



May 2017

REPORT

Phase I Environmental Site Assessment, Coleraine Drive, Caledon, Ontario

Submitted to:

CIMA+
3027 Harvester Road, Suite 400
Burlington, Ontario
L7N 3G7

Report Number: 1665649 (3000)

Distribution:

1 e-copy - CIMA+
1 e-copy - Golder Associates Ltd.





ERRATA SHEET

This Errata Sheet describes further clarifications for the Phase 1 Environmental Site Assessment (ESA) Report, completed by Golder in May 2017 (Report #1665649), in support of the Coleraine Drive CP Rail Grade Separation EA undertaken by the Region of Peel. The following clarifications are provided in response to comments received after report finalisation, and do not qualify as an update to the original Phase 1 ESA. These responses do not replace or act to change the recommendations or conclusions of the original report.

Location in Report	Clarification
Executive Summary / Section 4.0.	<p>Comment: The report recommends inspecting the soil cores for visual and/or olfactory evidence of impacts and the submission of select soil samples for parameters including PHCs, VOCs, PAHs and metals and inorganics during the geotechnical program. As the two high risk potential environmental concerns were identified from off-Site properties, and impacts from these off-site properties likely be in groundwater, do they recommend testing the groundwater during the geotechnical investigation?</p> <p>Will the fill material be tested in conjunction with the geotechnical investigation to determine the soil quality prior to construction?</p> <p>Response: Soil sampling was completed as part of the Geotechnical Investigation by Golder (March 2020) for the parameters listed in the comment above. The results are provided in Section 8.2. The Phase I ESA report (Golder 2017) identifies the potential for road salt impacts to groundwater as a concern however no recommendations for a groundwater investigation were provided.</p>
Section 1.1.	Reference mentioned in Section 1.1 should be to Section “5.0” and not “6.0”.
Spills references throughout report	To clarify, Golder did not report contacting the Region regarding spills in the study area. The provincial spills data base is searched as part of the ERIS search and results are provided within the report, Section 3.0 and Appendix A.
Section 2.0. & 2.1, Bullet 1.	Ecolog ERIS is the abbreviation for Ecolog Environmental Risk Information Services (ERIS)
Section 2.0. & 2.1.	References to “Table 1 in Section 4.0”, which should be “Table 1 in Section 3.0”

Location in Report	Clarification
Section 2.2.	This section indicates that a tributary of Humber River crossed the northern portion of the Site. As such, analytical results for boreholes advanced in this location and within 30 m of the tributary would be subjected to the use of MECP Table 8 or 9 of the Site Condition Standards as per O.Reg 153/04. The above statement is not detailed in the report as it is typically not provided within a Phase I ESA. The applicability of the SCS is assessed as part of the intrusive investigation, which for this study was the geotechnical investigation (Golder 2020).
Section 3.0.	Section mentions “Danplast” which should be replaced by “Danplas”
Section 3.0., Table 1 (ID8)	The report indicates that the active railway is a low potential environmental concern. Although the recommendation was not part of the Phase I ESA, soil sampling in the vicinity of the railway were sampled for PAH and PHC as part the Geotechnical Investigation (Golder 2020). Concentrations were not reported above the applicable SCS.
Section 3.0., Table 1 (ID9)	The transformer is close to the roadway and the risk for potential contamination from the transformer was identified to be low (Section 3.0). Therefore, no soils sampling was recommended at this location.



Executive Summary

Golder Associates Ltd. (“Golder Associates”) was retained by CIMA+ to carry out a limited Phase I Environmental Site Assessment (“Phase I ESA”) of a portion of Coleraine Drive between Holland Drive and Harvest Moon Drive in Caledon, Ontario. Golder Associates understood that the Phase I ESA was required as part of the Schedule “C” Municipal Class Environmental Assessment (‘EA’) for the proposed grade separation of Coleraine Drive south of Old Ellwood Drive. For the purpose of the COS, the study area included the existing Coleraine Drive Right-of-Way (“ROW”) from Holland Drive to Harvest Moon Drive, and the adjacent properties within 250 metres from both sides of the ROW. The approximate total length of the section of Coleraine Drive included in this study was 1.2 km.

The objective of the Phase I ESA was to identify potentially contaminating properties/activities within the study area, which may have represented issues of potential environmental concern (i.e., are characterized by possible soil and/or groundwater contamination) and thus have had the potential to affect the proposed construction within the Coleraine Drive ROW.

In order to assess historical and current land uses and to identify properties with the potential to have impacted the subsurface at the study area, a review of an EcoLog ERIS report and physiographic and geologic maps for the study area was completed. In addition, a “drive-by” and walkthrough visual reconnaissance of the study area was conducted.

Based on the findings of the Phase I ESA conducted on the study area, two issues of potential environmental concern were identified on the Coleraine Drive ROW as having higher risk than others for potential subsurface impacts. Although subsurface impacts on the adjoining properties associated with these issues were not confirmed, the issues included:

- Presence of a hazardous waste generator at 2 Manchester Court on adjacent land west of Coleraine Drive, which was registered as a generator of halogenated solvent wastes in 2004.
- Presence of a hazardous waste generator at 3 Manchester Court on adjacent land west of Coleraine Drive for 15 years. A spill of 518 L of hydraulic oil occurred at the property in 2007.

Based on the above, it was recommended that limited intrusive investigation be conducted in the vicinity of the neighbouring sites with issues of potential environmental concern in conjunction with the geotechnical investigation of the road allowance. It was recommended that the soil cores be inspected for visual and/or olfactory evidence of impacts, and that the analytical program for select soil samples include petroleum hydrocarbons, volatile organic compounds, polyaromatic hydrocarbons, and metals and inorganics.

Additionally, the quality and source of fill material along Coleraine Drive was unknown. An assessment of the quality of the fill would be required, where encountered, as part of the proposed construction activities prior to the reuse of any excavated and/or excess fill material. Similarly, there was the potential for soil and groundwater along the Coleraine Drive ROW to be impacted with sodium and chloride as a result of roadway de-icing activities. Excess soil generated during construction should be assessed for salt-related impacts before being reused off-site. Similarly, the quality of water generated during any construction dewatering activities should be assessed prior to being discharged to the environment.



Table of Contents

1.0 INTRODUCTION.....1

 1.1 Scope of Work1

2.0 INFORMATION REVIEW2

 2.1 Environmental Database Review.....2

 2.2 Topographic, Geologic, and Hydrogeologic Setting.....2

3.0 STUDY AREA RECONNAISSANCE3

4.0 KEY FINDINGS AND CONCLUSIONS.....6

5.0 LIMITATIONS AND USE7

FIGURES

Figure 1 – Key Plan

Figure 2- Study Area Plan

APPENDICES

APPENDIX A

Ecolog ERIS Report

APPENDIX B

Site Photographs



1.0 INTRODUCTION

Golder Associates Ltd. (“Golder Associates”) was retained by CIMA+ to carry out a limited Phase I Environmental Site Assessment (“Phase I ESA”) of a portion of Coleraine Drive between Holland Drive and Harvest Moon Drive in Caledon, Ontario. Golder Associates understood that the Phase I ESA was required as part of the Schedule “C” Municipal Class Environmental Assessment (‘EA’) for the proposed grade separation of Coleraine Drive south of Old Ellwood Drive. For the purpose of the COS, the study area includes the existing Coleraine Drive Right-of-Way (“ROW”) from Holland Drive to Harvest Moon Drive, and the adjacent properties within 250 metres from both sides of the ROW. The approximate total length of the section of Coleraine Drive included in this study was 1.2 km as shown on the Key Plan, Figure 1 and Study Area Plan, Figure 2.

The objective of the Phase I ESA was to identify potentially contaminating properties/activities within the study area, which represented an issue of potential environmental concern (i.e., are characterized by possible soil and/or groundwater contamination) and thus may have had the potential to affect the proposed construction within the Coleraine Drive ROW.

The Regional Municipality of Peel (the “Region”) has retained CIMA+ to carry out multiple consulting services for a Schedule “C” Municipal Class EA for the Coleraine Drive grade separation project. As part of this agreement, Golder Associates was retained by CIMA+ to complete multiple consulting service which included this Phase I ESA. This Phase I ESA is based on our proposal dated September 23, 2016.

1.1 Scope of Work

The Phase I ESA scope of work included the following:

- Review of the background information for the study area including an Ecolog ERIS report as well as physiographic and geologic maps;
- A “drive-by” and walkthrough reconnaissance of the study area;
- Categorizing properties within the 250 m buffer zone as having low, medium or high potential to contribute to environmental contamination within the Study Area; and,
- Preparation of this report.

Details of the information reviewed and study area reconnaissance findings are provided in Sections 3 and 4 of this report. Section 5 discusses the findings of this report. Study limitations and appropriate uses of this report are given in Section 6.

The scope of this Phase I ESA was sufficient only to identify potential environmental issues within the study area, which were apparent from a preliminary visual examination of surface features or from reviewed sources of information. No soil, water, liquid, gas, product or chemical sampling and testing on or in the vicinity of the study area was conducted as part of this assessment. This assessment included a cursory overview, via a “drive-by” and walkthrough reconnaissance of the study area, and did not constitute a complete assessment of these lands. Private properties located within the study area were assessed from publicly accessible lands.



2.0 INFORMATION REVIEW

In order to assess historical and current land uses and to identify properties with the potential to have impacted the study area, a preliminary review of the information from the following sources was conducted:

- Standard Select EcoLog ERIS report;
- Review of physiographic and geologic maps;
- “Drive-by” and walkthrough reconnaissance of the study area.

Table 1 in Section 4 of the report provides a summary of the study area reconnaissance observations and list the properties identified as having the potential to impact the subsurface along the Coleraine Drive ROW. Figure 2 shows the land use within the study area and location of properties identified to represent an issue of potential environmental concern.

2.1 Environmental Database Review

Golder Associates retained EcoLog Environmental Risk Information Services Ltd. (“EcoLog ERIS”) to conduct a search of selected federal, provincial and private sector databases for information on the properties located within the study area (250 metres from both sides of the ROW):

Notable results of the review by Golder Associates of the EcoLog ERIS report are provided in Table 1 in Section 4 of the report. A copy of the EcoLog ERIS report is included in Appendix A.

2.2 Topographic, Geologic, and Hydrogeologic Setting

The following summary of the Site topographic, geologic, and hydrogeologic setting is based on observations during the Site visit and on a review of the following maps by Golder Associates:

- Ministry of Natural Resources Canada. 2014. *Make a Topographic Map*. Online Tool [accessed April 4, 2017].
- Ontario Geological Survey. 1991a. *Quaternary Geology of Ontario, Southern Sheet*. Ontario Geological Survey Map 2556. Scale 1:1,000,000.
- Ontario Geological Survey. 1991b. *Bedrock Geology of Ontario, Southern Sheet*. Ontario Geological Survey Map 2544. Scale 1:1,000,000.

The Site is relatively flat. There were no obvious signs of fill having been brought onto the Site. A tributary of the Humber River crosses the northern portion of the Site. A storm water management (“SWM”) pond was present west of the northern portion of Coleraine Drive which drains to this tributary.

Neighbouring properties along the east side of the northern portion of Coleraine Drive were observed to be at a higher grade. The nearest surface water bodies were tributaries of the Humber River, one of which crosses the northern portion of the Site with two others located approximately 650 m northeast of the Site and 1.3 km south of the Site.



The surficial geology in the vicinity of the Site is expected to consist predominantly of deposits of silt to silty clay, high in matrix carbonate content (Halton till) (Ontario Geological Survey, 1991a). Bedrock in the vicinity of the Site consists of Upper Ordovician shale, limestone, dolostone and siltstone (Ontario Geological Survey, 1991b).

At the time of the Site visit, subsurface soil was not exposed on the Site.

Regional groundwater flow in the underlying aquifers is typically to the southeast toward Lake Ontario. Local groundwater flow may be influenced by the Humber River, with tributaries located north and south of the Site. Buried utilities, underground structures, and septic systems can affect local (shallow) groundwater flow conditions. Inferred groundwater flow directions are subject to confirmation with field measurements.

3.0 STUDY AREA RECONNAISSANCE

A visual field reconnaissance of the study area was conducted on March 21, 2017 to assess the current land usage in the study area and associated potential for subsurface environmental contamination. This assessment included a cursory overview, via a “drive-by” or walkthrough field reconnaissance of the study area, and does not constitute a complete assessment of these lands.

The following land uses within the study area was observed by Sections:

- North portion of Coleraine Drive (between Harvest Moon Drive and CP Railway line)
 - Residential properties with a SWM pond
- South portion of Coleraine Drive (between CP Railway line and Holland Drive) – the land use is light industrial and included the following:
 - Danplast and Alumina Systems (2 Manchester Court) – a generator was observed on the south side of the building, however, no fuel source was identified. Coils of piping and steel tubes were observed in the yard area;
 - RB Auctioneers (3 Manchester Court) – observed with a large unpaved yard area with various heavy equipment machines and a mobile fuel trailer;
 - Ontario’s Best Carriers (13431 Coleraine Drive) – observed to be operating as a truck yard. No sources of fuel were visible;
 - United Rentals (13352 Coleraine Drive) – a transformer box was observed in front of this property;
 - Nuvo Iron (13371 Coleraine Drive);

During the Site visit, no staining of the ground surface was observed, which might indicate the presence of subsurface impact, within the study area. Distressed vegetation could not be observed due to the season.

A summary of the findings of the field reconnaissance is presented in Table 1 below. A photographic record of the reconnaissance is provided in Appendix B. Land use and locations of notable observations are shown on Figures 2 of this report.

Table 1: Summary of Issues of Potential Environmental Concern and Field Reconnaissance Observations



**PHASE I ENVIRONMENTAL SITE ASSESSMENT
COLERAINE DRIVE, CALEDON, ONTARIO**

ID on Figure 2	Property/Activity of Potential Environmental Concern	Location	Comments/observations from the site visit	Potential for Subsurface impacts to Coleraine Drive and the ROW ⁽¹⁾	Information Sources
1	Multiple industrial companies including: Infinity Asset Solutions; Underground Services (1983) Ltd.; Brite Manufacturing/ Millwork Inc. (wood product manufacturing, millwork); Panattoni Development Company (stamping); and, ConCreate USL Ltd. Partnership	2 Manchester Court (approx. 30 m west of Coleraine Drive)	Multiple industrial operations are registered as a hazardous waste generators for acid wastes, aromatic solvents, petroleum distillates, paint pigments, coatings and residues, waste oils and lubricants and other specified inorganics from 1999 to 2012. Brite Manufacturing has been present since at least 1978 and was registered as a hazardous waste generator for halogenated solvents in 2004 (quantity unknown). There were no spill records reported in the Ecolog ERIS report for this property.	Higher	Ecolog ERIS report
2	Colgate-Palmolive Canada Inc. (warehouse and storage)	4 Manchester Court (approx. 250 m west of Coleraine Drive)	Colgate-Palmolive Canada Inc. was registered as a hazardous waste generators for pharmaceuticals, detergents/soaps, inorganic laboratory chemicals and aliphatic solvents from 2010 to 2016. There were no spill records reported in the Ecolog ERIS report for this property.	Low	Ecolog ERIS report
3	Furnace oil leak within a private residence at 13639 Coleraine Drive in 1997.	13639 Coleraine Drive (adjacent and east of Coleraine Drive)	The Ecolog ERIS report indicated that environmental impact due to the spill was possible. During the site visit, stressed vegetation and staining were not observed. Further, no evidence of fuel storage tanks was observed.	Low	Ecolog ERIS report, site visit
4	Multiple industrial companies including: All Natural Products Inc.; Sauder Industries (conventional oil	13371 Coleraine Drive, Bolton (adjacent and east of Coleraine Drive)	Multiple industrial operations are registered as a hazardous waste generators for waste oils and lubricants from 2008 to 2014, paint/pigment/ costing residues from 1996 to 2006 and	Moderate	Ecolog ERIS report



**PHASE I ENVIRONMENTAL SITE ASSESSMENT
COLERAINE DRIVE, CALEDON, ONTARIO**

ID on Figure 2	Property/Activity of Potential Environmental Concern	Location	Comments/observations from the site visit	Potential for Subsurface impacts to Coleraine Drive and the ROW ⁽¹⁾	Information Sources
	and gas extraction, millwork); Metrie Canada Ltd. (millwork); Moulding & Millwork (wholesale distributor); and, Brite Manufacturing Inc.(woodwork)		aromatic solvents and residues in 2016. There were no spill records reported in the Ecolog ERIS report for this property.		
5	Multiple industrial companies including: United Rentals of Canada Inc. and Hilco Asset Sales Canada	13352 Coleraine Drive (adjacent and west of Coleraine Drive)	Multiple industrial operations were registered as a hazardous waste generators for waste oils and lubricants, petroleum distillates, aliphatic solvents and residues and waste from pigments, coatings and paints from 2009 to 2016. There were no spill records reported in the Ecolog ERIS report for this property.	Low	Ecolog ERIS report
6	Ritchie Bros Auctioneers (Canada) Ltd.; Finish Line Painting & Restoration; and Paul Howse & Associates	3 Manchester Court (adjacent and west of Coleraine Drive)	Multiple industrial companies were registered as a hazardous waste generators for light fuels and waste oils/ lubricants, inorganics acids, inorganic and organic chemicals, aliphatic solvents, oil skimmings/ sludges, petroleum distillates, paints/ pigments/ coatings waste and waste compressed gases from 1999 to 2014. Based on the EcoLog ERIS, a spill of less than 518 L of hydraulic oil to ground surface was reported in 2007. Environmental impacts were not anticipated. Further, a mobile fueling vehicle was observed in the yard area during the Site visit. Ground surfaces were unpaved.	Higher	Ecolog ERIS report, Site observations



ID on Figure 2	Property/Activity of Potential Environmental Concern	Location	Comments/observations from the site visit	Potential for Subsurface impacts to Coleraine Drive and the ROW ⁽¹⁾	Information Sources
7	Canadian Tire Real Estate Limited	13240 Coleraine Drive (approx. 130 m south of Site)	Canadian Tire Real Estate Ltd. was registered as a hazardous waste generators for oil skimmings/ sludges from 2013 to 2014. There were no spill records reported in the Ecolog ERIS report for this property.	Low	Ecolog ERIS report, Site observations
8	Canadian Pacific Railway	Coleraine Drive (approx. 450 m south of King Street West)	An active rail line was observed to cross Coleraine Drive. The construction date is not known however no staining was observed in the area.	Low	Site observations
9	Transformer box in front of United Rentals	13352 Coleraine Drive (adjacent and west of Coleraine Drive)	A transformer box was observed within the Coleraine Drive ROW. The installation date is not known however no spills were reported in the EcoLog ERIS report for this property.	Low	Site observations, EcoLog ERIS report

Note: (1)-High potential for subsurface impacts – assigned to former or current activities associated with retail fuel outlets, underground storage tanks (USTs), spills with anticipated environmental impacts, PCB storage sites, 15+ years of use, bulk storage or disposal of hydrocarbon products or non-chlorinated solvents, 15+ years of liquid industrial or hazardous waste generation, storage, use or disposal of chlorinated solvents where the quantity cannot be confirmed, automotive services, or dry cleaning facilities located within the study area and adjacent to the ROW. (2)-Moderate potential for subsurface impacts – assigned to current or former activities associated with automobile wrecking, recycling facilities, bulk storage, use and handling of substances such as pesticides, 10+ years of use, bulk storage or disposal of hydrocarbon products or non-chlorinated solvents, 10+ years of liquid industrial or hazardous waste generation, storage and use of small quantities of chlorinated solvents. (3)-Low potential for subsurface impacts - assigned to former or current activities associated with printing, photographic operations, light industrial facilities, small quantities spills with no anticipated impacts to the environment, small or a short operation period (i.e. <10 yrs) hazardous waste generators located adjacent to the ROW or activities with high potential for subsurface impacts, however, located down-gradient and at a distance more than 50 m from the ROW.

4.0 KEY FINDINGS AND CONCLUSIONS

Based on the findings of the Phase I ESA conducted on the study area, two issues of potential environmental concern were identified on the Coleraine Drive ROW as having higher risk than others for potential subsurface impacts. Although subsurface impacts on the adjoining properties associated with these issues were not confirmed, the issues included:

- Presence of a hazardous waste generator at 2 Manchester Court on adjacent land west of Coleraine Drive, which was registered as a generator of halogenated solvent wastes in 2004.
- Presence of a hazardous waste generator at 3 Manchester Court on adjacent land west of Coleraine Drive for 15 years. A spill of 518 L of hydraulic oil occurred at the property in 2007.



Based on the above, it was recommended that limited intrusive investigation be conducted in the vicinity of the neighbouring sites with issues of potential environmental concern in conjunction with the geotechnical investigation of the road allowance. It was recommended that the soil cores be inspected for visual and/or olfactory evidence of impacts, and that the analytical program for select soil samples include petroleum hydrocarbons, volatile organic compounds, polyaromatic hydrocarbons, and metals and inorganics.

Additionally, the quality and source of fill material along Coleraine Drive was unknown. An assessment of the quality of the fill would be required, where encountered, as part of the proposed construction activities prior to the reuse of any excavated and/or excess fill material. Similarly, there was the potential for soil and groundwater along the Coleraine Drive ROW to be impacted with sodium and chloride as a result of highway de-icing activities. Excess soil generated during construction should be assessed for salt-related impacts before being reused off-site. Similarly, the quality of water generated during any construction dewatering activities should be assessed prior to being discharged to the environment.

5.0 LIMITATIONS AND USE

This report was prepared for the exclusive use of CIMA+. This report is based on data and information collected during the Phase I Environmental Site Assessment of the study area conducted by Golder Associates Ltd. and is based solely on site conditions encountered at the time of the site visit on March 21, 2017 supplemented by limited historical information and geological data obtained by Golder Associates, as described in this report.

This report has been prepared as part of environmental due diligence activities associated with proposed construction activities in the study area and is not intended to be used as supporting documentation for a Record of Site Condition under Ontario Regulation 153/04, as amended. If a Record of Site Condition is required for the properties within the study area and this report is to be used as part of the supporting documentation, it must be reviewed and updated by Golder Associates Ltd. Additional environmental site assessment activities would be required to comply with Ontario Regulation 153/04, as amended.

In evaluating the site, Golder Associates Ltd. has relied in good faith on information provided by others. We accept no responsibility for any deficiency, misstatements or inaccuracies contained in this report as a result of omission, misinterpretations or fraudulent acts of the persons interviewed. Golder Associates Ltd. accepts no responsibility for any reduction in property value, either real or perceived, as a result of the reporting of factual information herein.

It should be noted that the results of an investigation of this nature should, in no way, be construed as a warranty that the site is free from any and all contamination from past or current practices. This assessment was carried out using existing historical information as available from various agencies and no assurance is made regarding the accuracy or completeness of this information. No sampling of soil, groundwater, air emissions or gas was conducted.



Report Signature Page

GOLDER ASSOCIATES LTD.

Handwritten signature of Kathryn Kendra in blue ink.

Kathryn Kendra, M.Sc.
Environmental Scientist

Handwritten signature of David Smyth in blue ink.

David Smyth, P.Geo, M.Sc.
Principal, Senior Hydrogeologist, Environmental Services Division

KK/DS/lh

Golder, Golder Associates and the GA globe design are trademarks of Golder Associates Corporation.

\\rdc7-s-dc01\gal\cambridge\active\2016\3 proj\1665649 cima+_colerain dr._caledon\phase 3000 - environmental\phase i esa\report\final\1665649 cima+ rpt may'2017 phi esa coleraine 09'05'2017-final.docx



FIGURES

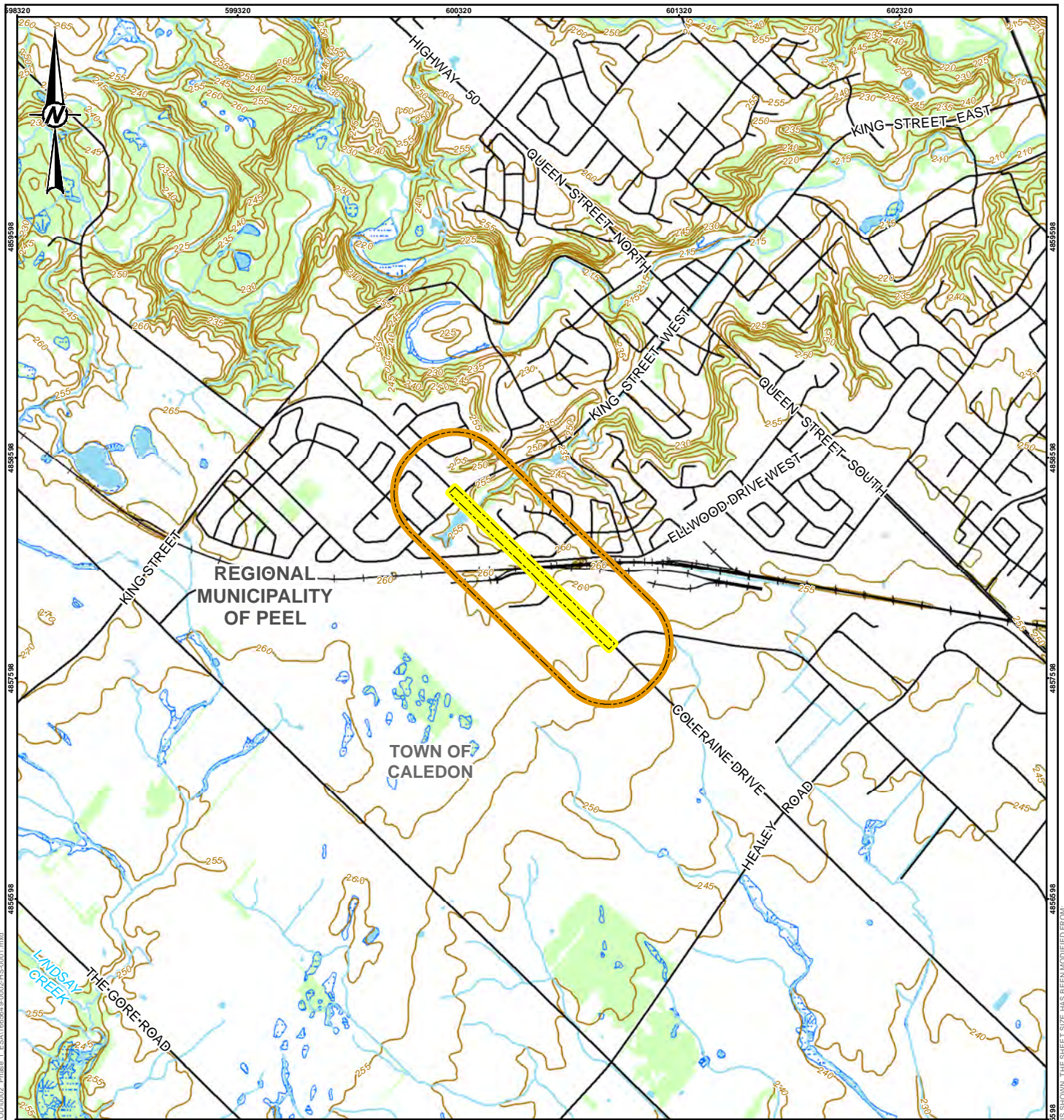

LEGEND

- CONTOURS (M)
- RAILWAY
- ROAD
- WATERCOURSE
- APPROXIMATE PHASE I PROPERTY BOUNDARY
- PHASE I STUDY AREA (250 METRE RADIUS)
- MUNICIPAL BOUNDARY
- WATERBODY
- WETLAND
- WOODED AREA

0 500 1,000
1:25,000 METRES

REFERENCE(S)
 BASE DATA - MNR LIO, OBTAINED 2016
 PRODUCED BY GOLDER ASSOCIATES LTD UNDER LICENCE FROM ONTARIO MINISTRY OF NATURAL RESOURCES, © QUEENS PRINTER 2017
 PROJECTION: TRANSVERSE MERCATOR DATUM: NAD 83 COORDINATE SYSTEM: UTM ZONE 17N

CLIENT
CIMA+

PROJECT
**PHASE I ENVIRONMENTAL SITE ASSESSMENT
 COLERAINE DRIVE, CALEDON, ONTARIO**

TITLE
KEY PLAN

CONSULTANT	YYYY-MM-DD	2017-05-08
DESIGNED	JT	
PREPARED	JT	
REVIEWED	KK	
APPROVED	DS	

PROJECT NO.	CONTROL	REV.	FIGURE
1665649 (3000)			1



IF THIS MEASUREMENT DOES NOT MATCH WHAT IS SHOWN, THE SHEET SIZE HAS BEEN MODIFIED FROM: 25mm

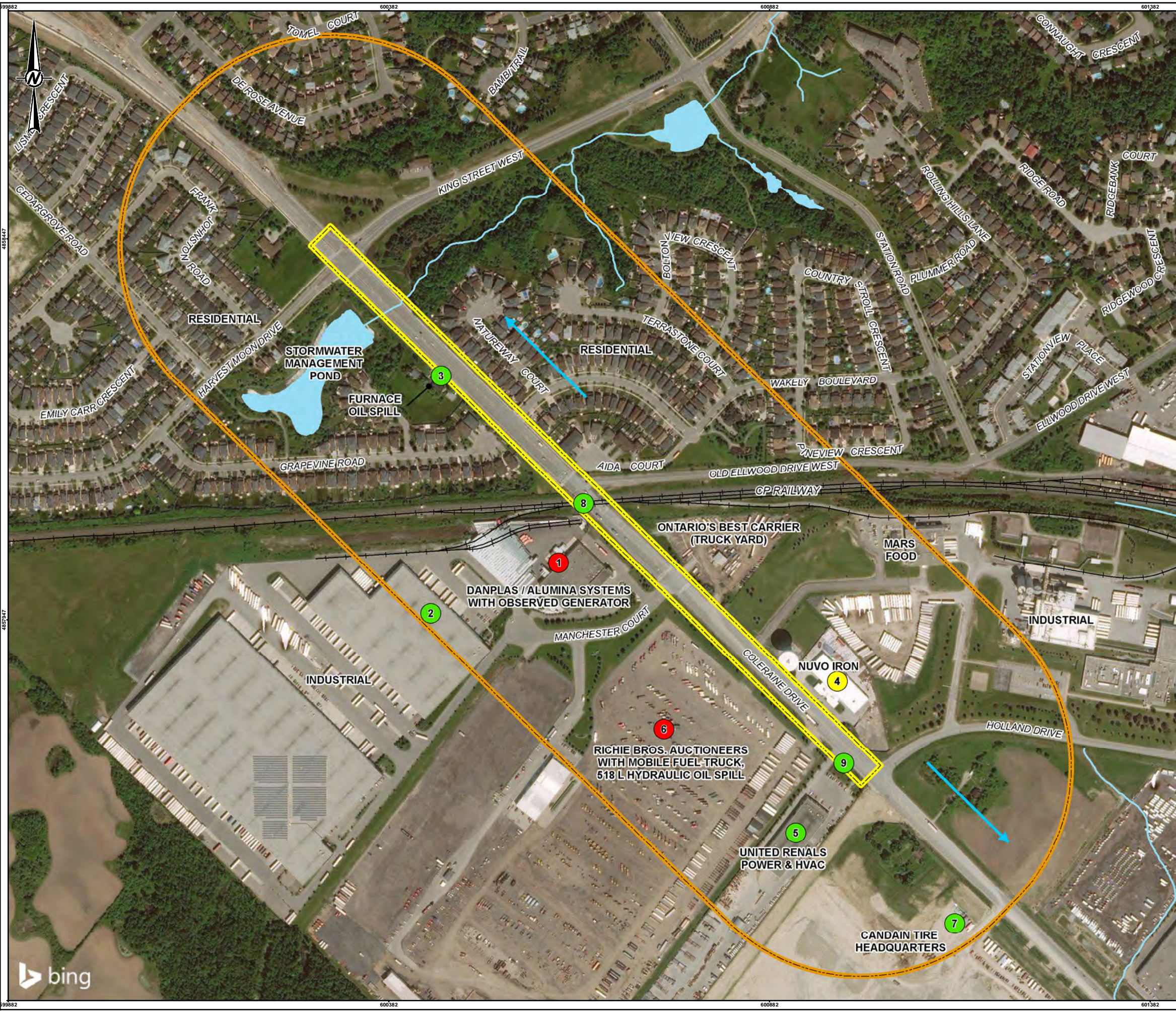

LEGEND

- ISSUES OF POTENTIAL ENVIRONMENTAL CONCERN WITH HIGH POTENTIAL FOR SUBSURFACE IMPACTS ON COLERAINE DRIVE AND ROW
- ISSUES OF POTENTIAL ENVIRONMENTAL CONCERN WITH MODERATE POTENTIAL FOR SUBSURFACE IMPACTS ON COLERAINE DRIVE AND ROW
- ISSUES OF POTENTIAL ENVIRONMENTAL CONCERN WITH LOW POTENTIAL FOR SUBSURFACE IMPACTS ON COLERAINE DRIVE AND ROW
- INFERRED GROUNDWATER FLOW DIRECTION
- RAILWAY
- ~ WATERCOURSE
- APPROXIMATE PHASE I PROPERTY BOUNDARY
- PHASE I STUDY AREA (250 METRE RADIUS)
- WATERBODY

- ISSUES OF POTENTIAL ENVIRONMENTAL CONCERN**
1. 2 MANCHESTER COURT WAS REGISTERED AS HAZARDOUS WASTE GENERATOR FROM 1999 TO 2012
 2. 4 MANCHESTER COURT WAS REGISTERED AS A HAZARDOUS WASTE GENERATOR FROM 2010 TO 2016
 3. FURNACE OIL LEAK WITHIN A PRIVATE RESIDENCE AT 13639 COLERAINE DRIVE
 4. 13371 COLERAINE DRIVE WAS REGISTERED AS HAZARDOUS WASTE GENERATOR FROM 1996 TO 2006
 5. 13352 COLERAINE DRIVE WAS REGISTERED AS HAZARDOUS WASTE GENERATOR FROM 2009 TO 2016
 6. 3 MANCHESTER COURT WAS REGISTERED AS HAZARDOUS WASTE GENERATOR FROM 1999 TO 2014
 7. 13240 COLERAINE DRIVE WAS LISTED AS A HAZARDOUS WASTE GENERATOR FROM 2013 TO 2014
 8. PRESENCE OF AN ACTIVE RAILWAY LINE
 9. PRESENCE OF A TRANSFORMER BOX



NOTE(S)
1. ALL LOCATIONS ARE APPROXIMATE

REFERENCE(S)
BASE DATA - MNR LIO, OBTAINED 2016
PRODUCED BY GOLDER ASSOCIATES LTD UNDER LICENCE FROM ONTARIO MINISTRY OF NATURAL RESOURCES, © QUEEN'S PRINTER 2017
BASE IMAGERY © 2010 DIGITALGLOBE IMAGE COURTESY OF USGS EARTHSTAR GEOGRAPHICS SIO © 2017 MICROSOFT CORPORATION
PROJECTION: TRANSVERSE MERCATOR DATUM: NAD 83 COORDINATE SYSTEM: UTM ZONE 17N

CLIENT
CIMA+

PROJECT
**PHASE I ENVIRONMENTAL SITE ASSESSMENT
COLERAINE DRIVE, CALEDON, ONTARIO**

TITLE
STUDY AREA PLAN

CONSULTANT	YYYY-MM-DD	2017-05-08
DESIGNED	JT	
PREPARED	JT	
REVIEWED	KK	
APPROVED	DS	

S:\Client\Region_of_Peel\Coleraine_Dr_Caledon\08_Phoe\1665649_Coleraine_EVAL_PROD\002_Phase_I_ESA\1665649-0002-1HS-0002.mxd

IF THIS MEASUREMENT DOES NOT MATCH WHAT IS SHOWN, THE SHEET SIZE HAS BEEN MODIFIED FROM: 28mm





APPENDIX A

Ecolog ERIS Report

ERIS
ENVIRONMENTAL RISK INFORMATION SERVICES



DATABASE REPORT

Project Property: 1665649
*King Street West And Coleraine Drive
Bolton ON*

Project No:

Report Type: *Quote - Custom-Build Your Own Report*

Order No: 20170317023

Requested by: *Golder Associates Ltd.*

Date Completed: *March 22, 2017*

**Environmental Risk
Information Services**
A division of Glacier Media Inc.
P: 1.866.517.5204
E: info@erisinfo.com

www.erisinfo.com

Table of Contents

Table of Contents.....	2
Executive Summary.....	3
Executive Summary: Report Summary.....	4
Executive Summary: Site Report Summary - Project Property.....	6
Executive Summary: Site Report Summary - Surrounding Properties.....	10
Executive Summary: Summary By Data Source.....	12
Map.....	19
Aerial.....	20
Topographic Map.....	21
Detail Report.....	22
Unplottable Summary.....	98
Unplottable Report.....	100
Appendix: Database Descriptions.....	110
Definitions.....	118

Notice: IMPORTANT LIMITATIONS and YOUR LIABILITY

Reliance on information in Report: This report DOES NOT replace a full Phase I Environmental Site Assessment but is solely intended to be used as a database review of environmental records.

License for use of information in Report: No page of this report can be used without this cover page, this notice and the project property identifier. The information in Report(s) may not be modified or re-sold.

Your Liability for misuse: Using this Service and/or its reports in a manner contrary to this Notice or your agreement will be in breach of copyright and contract and ERIS may obtain damages for such mis-use, including damages caused to third parties, and gives ERIS the right to terminate your account, rescind your license to any previous reports and to bar you from future use of the Service.

No warranty of Accuracy or Liability for ERIS: The information contained in this report has been produced by ERIS Information Limited Partnership ("ERIS") using various sources of information, including information provided by Federal and Provincial government departments. The report applies only to the address and up to the date specified on the cover of this report, and any alterations or deviation from this description will require a new report. This report and the data contained herein does not purport to be and does not constitute a guarantee of the accuracy of the information contained herein and does not constitute a legal opinion nor medical advice. Although ERIS has endeavored to present you with information that is accurate, ERIS disclaims, any and all liability for any errors, omissions, or inaccuracies in such information and data, whether attributable to inadvertence, negligence or otherwise, and for any consequences arising therefrom. Liability on the part of ERIS is limited to the monetary value paid for this report.

Trademark and Copyright: You may not use the ERIS trademarks or attribute any work to ERIS other than as outlined above. This Service and Report(s) are protected by copyright owned by ERIS Information Limited Partnership. Copyright in data used in the Service or Report(s) (the "Data") is owned by ERIS or its licensors. The Service, Report(s) and Data may not be copied or reproduced in whole or in any substantial part without prior written consent of ERIS.

Executive Summary

Property Information:

Project Property: 1665649
King Street West And Coleraine Drive Bolton ON

Project No:

Order Information:

Order No: 20170317023
Date Requested: *March 17, 2017*
Requested by: *Golder Associates Ltd.*
Report Type: *Quote - Custom-Build Your Own Report*

Additional Products:

Executive Summary: Report Summary

<i>Database</i>	<i>Name</i>	<i>Searched</i>	<i>Project Property</i>	<i>Boundary to 0.25km</i>	<i>Total</i>
AAGR	<i>Abandoned Aggregate Inventory</i>	Y	0	0	0
AGR	<i>Aggregate Inventory</i>	Y	0	0	0
AMIS	<i>Abandoned Mine Information System</i>	Y	0	0	0
ANDR	<i>Anderson's Waste Disposal Sites</i>	Y	0	0	0
AUWR	<i>Automobile Wrecking & Supplies</i>	Y	0	0	0
BORE	<i>Borehole</i>	Y	1	0	1
CA	<i>Certificates of Approval</i>	Y	3	7	10
CFOT	<i>Commercial Fuel Oil Tanks</i>	Y	0	0	0
CHEM	<i>Chemical Register</i>	Y	0	0	0
CNG	<i>Compressed Natural Gas Stations</i>	Y	0	0	0
COAL	<i>Inventory of Coal Gasification Plants and Coal Tar Sites</i>	Y	0	0	0
CONV	<i>Compliance and Convictions</i>	Y	0	0	0
CPU	<i>Certificates of Property Use</i>	Y	0	0	0
DRL	<i>Drill Hole Database</i>	Y	0	0	0
EASR	<i>Environmental Activity and Sector Registry</i>	Y	2	0	2
EBR	<i>Environmental Registry</i>	Y	1	2	3
ECA	<i>Environmental Compliance Approval</i>	Y	1	0	1
EEM	<i>Environmental Effects Monitoring</i>	Y	0	0	0
EHS	<i>ERIS Historical Searches</i>	Y	10	4	14
EIS	<i>Environmental Issues Inventory System</i>	Y	0	0	0
EMHE	<i>Emergency Management Historical Event</i>	Y	0	0	0
EXP	<i>List of TSSA Expired Facilities</i>	Y	0	0	0
FCON	<i>Federal Convictions</i>	Y	0	0	0
FCS	<i>Contaminated Sites on Federal Land</i>	Y	0	0	0
FOFT	<i>Fisheries & Oceans Fuel Tanks</i>	Y	0	0	0
FST	<i>Fuel Storage Tank</i>	Y	0	0	0
FSTH	<i>Fuel Storage Tank - Historic</i>	Y	0	0	0
GEN	<i>Ontario Regulation 347 Waste Generators Summary</i>	Y	29	17	46
GHG	<i>Greenhouse Gas Emissions from Large Facilities</i>	Y	0	0	0
HINC	<i>TSSA Historic Incidents</i>	Y	0	1	1
IAFT	<i>Indian & Northern Affairs Fuel Tanks</i>	Y	0	0	0
INC	<i>TSSA Incidents</i>	Y	1	0	1
LIMO	<i>Landfill Inventory Management Ontario</i>	Y	0	0	0
MINE	<i>Canadian Mine Locations</i>	Y	0	0	0
MNR	<i>Mineral Occurrences</i>	Y	0	0	0
NATE	<i>National Analysis of Trends in Emergencies System (NATES)</i>	Y	0	0	0

Database	Name	Searched	Project Property	Boundary to 0.25km	Total
NCPL	<i>Non-Compliance Reports</i>	Y	0	0	0
NDFT	<i>National Defense & Canadian Forces Fuel Tanks</i>	Y	0	0	0
NDSP	<i>National Defense & Canadian Forces Spills</i>	Y	0	0	0
NDWD	<i>National Defence & Canadian Forces Waste Disposal Sites</i>	Y	0	0	0
NEBW	<i>National Energy Board Wells</i>	Y	0	0	0
NEES	<i>National Environmental Emergencies System (NEES)</i>	Y	0	0	0
NPCB	<i>National PCB Inventory</i>	Y	0	0	0
NPRI	<i>National Pollutant Release Inventory</i>	Y	0	0	0
OGW	<i>Oil and Gas Wells</i>	Y	0	0	0
OOGW	<i>Ontario Oil and Gas Wells</i>	Y	0	0	0
OPCB	<i>Inventory of PCB Storage Sites</i>	Y	0	0	0
ORD	<i>Orders</i>	Y	0	0	0
PAP	<i>Canadian Pulp and Paper</i>	Y	0	0	0
PCFT	<i>Parks Canada Fuel Storage Tanks</i>	Y	0	0	0
PES	<i>Pesticide Register</i>	Y	0	0	0
PINC	<i>TSSA Pipeline Incidents</i>	Y	0	0	0
PRT	<i>Private and Retail Fuel Storage Tanks</i>	Y	0	0	0
PTTW	<i>Permit to Take Water</i>	Y	0	0	0
REC	<i>Ontario Regulation 347 Waste Receivers Summary</i>	Y	0	0	0
RSC	<i>Record of Site Condition</i>	Y	0	0	0
RST	<i>Retail Fuel Storage Tanks</i>	Y	0	0	0
SCT	<i>Scott's Manufacturing Directory</i>	Y	4	0	4
SPL	<i>Ontario Spills</i>	Y	1	1	2
SRDS	<i>Wastewater Discharger Registration Database</i>	Y	0	0	0
TANK	<i>Anderson's Storage Tanks</i>	Y	0	0	0
TCFT	<i>Transport Canada Fuel Storage Tanks</i>	Y	0	0	0
VAR	<i>TSSA Variances for Abandonment of Underground Storage Tanks</i>	Y	0	0	0
WDS	<i>Waste Disposal Sites - MOE CA Inventory</i>	Y	0	0	0
WDSH	<i>Waste Disposal Sites - MOE 1991 Historical Approval Inventory</i>	Y	0	0	0
WWIS	<i>Water Well Information System</i>	Y	12	14	26
Total:			65	46	111

Executive Summary: Site Report Summary - Project Property

<i>Map Key</i>	<i>DB</i>	<i>Company/Site Name</i>	<i>Address</i>	<i>Dir/Dist (m)</i>	<i>Elev diff (m)</i>	<i>Page Number</i>
1	WWIS		BOLTON ON	-/0.0	0.00	22
2	EASR	Concreate USL Limited Partnership	2 MANCHESTER CRT BOLTON ON L7E 2J3	-/0.0	0.00	24
2	EASR	Concreate USL Limited Partnership	2 MANCHESTER CRT BOLTON ON L7E 2J3	-/0.0	0.00	24
2	EHS		2 Manchester Ct. Bolton ON L7E 2J3	-/0.0	0.00	24
2	EHS		2 Manchester Court Bolton ON L7E 2J3	-/0.0	0.00	24
2	EHS		2 Manchester Court Bolton ON L7E 2J3	-/0.0	0.00	25
2	EHS		2 Manchester Court Bolton ON L7E 2J3	-/0.0	0.00	25
2	GEN	Infinity Asset Solutions	2 Manchester Dr. Bolton ON L7E 2J3	-/0.0	0.00	25
2	GEN	UNDERGROUND SERVICES (1983) LIMITED	2 MANCHESTER CRT BOLTON ON L7E 2J3	-/0.0	0.00	26
2	GEN	BRITE MANUFACTURING INC.	2 MANCHESTER COURT BOLTON ON L7E 2J3	-/0.0	0.00	26
2	GEN	BRITE MANUFACTURING INC.	2 Manchester Ct. BOLTON ON L7E 2J3	-/0.0	0.00	26
2	GEN	Panattoni Development Company	2 Manchester Court Bolton ON L7E 2J3	-/0.0	0.00	27
2	GEN	ConCreate USL Limited Partnership	2 MANCHESTER CRT BOLTON ON L7E 2J3	-/0.0	0.00	27
2	GEN	BRITE MILLWORK INC.	2 MANCHESTER COURT BOLTON ON L7E 2J3	-/0.0	0.00	27
2	GEN	ConCreate USL Limited Partnership	2 MANCHESTER CRT BOLTON ON L7E 2J3	-/0.0	0.00	28
2	GEN	BRITE MANUFACTURING INC.	2 MANCHESTER COURT BOLTON ON L7E 2J3	-/0.0	0.00	28

Map Key	DB	Company/Site Name	Address	Dir/Dist (m)	Elev diff (m)	Page Number
2	SCT	Brite Manufacturing Inc.	2 Manchester Crt Bolton ON L7E 2J3	-/0.0	0.00	28
2	SCT	Brite Manufacturing Inc.	2 Manchester Dr Bolton ON L7E 2J3	-/0.0	0.00	29
3	WWIS		lot 7 con 5 ON	-/0.0	0.00	29
4	EHS		4 Manchester Crt Caledon ON L7E2J3	-/0.0	0.00	31
4	EHS		4 Manchester Crt Caledon ON L7E2J3	-/0.0	0.00	31
4	GEN	Colgate-Palmolive Canada Inc	4 Manchester Court Bolton ON	-/0.0	0.00	31
4	GEN	Colgate-Palmolive Canada Inc	4 Manchester Court Bolton ON L7E 2J3	-/0.0	0.00	32
4	GEN	Colgate-Palmolive Canada Inc	4 Manchester Court Bolton ON L7E 2J3	-/0.0	0.00	32
4	GEN	Colgate-Palmolive Canada Inc	4 Manchester Court Bolton ON L7E 2J3	-/0.0	0.00	33
4	GEN	Colgate-Palmolive Canada Inc	4 Manchester Court Bolton ON L7E 2J3	-/0.0	0.00	33
4	INC		4 Manchester Court, Caledon ON	-/0.0	0.00	33
5	CA	JETRON HOLDINGS INC.	NATUREWAY CT/ELLWOOD DR.W. CALEDON ON	-/0.0	-2.99	34
5	CA	JETRON HOLDINGS INC.	NATUREWAY CT/ELLWOOD DR.W. CALEDON ON	-/0.0	-2.99	34
6	EHS		57 Holland Drive, 13352 Coleraine Drive, 4 Manchester Court Caledon ON	-/0.0	0.00	35
7	SPL	PRIVATE RESIDENCE	13639 COLERAINE DRIVE FURNACE OIL TANK CALEDON TOWN ON	-/0.0	-6.55	35
8	WWIS		lot 7 con 6 ON	-/0.0	0.00	35
9	BORE		ON	-/0.0	-7.45	36
10	EHS		13371 Coleraine Dr Caledon ON L7E3B6	-/0.0	0.00	36
11	EBR	Sauder Industries Limited	13371 Coleraine Drive Caledon ON	-/0.0	-1.08	37

Map Key	DB	Company/Site Name	Address	Dir/Dist (m)	Elev diff (m)	Page Number
11	GEN	All Natural Products Inc	13371 Coleraine Bolton ON L7E 3B6	-/0.0	-1.08	37
11	GEN	Sauder Industries	13371 Coleraine Dr Bolton ON L7E 3B6	-/0.0	-1.08	37
11	GEN	BRITE MANUFACTURING INC.	13371 COLERAINE DRIVE BOLTON ON L7E 5R9	-/0.0	-1.08	38
11	GEN	Metrie Canada Ltd.	13371 Coleraine Dr Bolton ON L7E 3B6	-/0.0	-1.08	38
11	GEN	Sauder Industries	13371 Coleraine Dr Bolton ON L7E 3B6	-/0.0	-1.08	38
11	GEN	Sauder Industries	13371 Coleraine Dr Bolton ON L7E 3B6	-/0.0	-1.08	38
11	GEN	Sauder Industries	13371 Coleraine Dr Bolton ON L7E 3B6	-/0.0	-1.08	39
11	GEN	BRITE MILLWORK INC.	13371 COLERAINE DRIVE BOLTON ON L7E 5T4	-/0.0	-1.08	39
11	GEN	Metrie Canada Ltd.	13371 Coleraine Dr Bolton ON	-/0.0	-1.08	39
11	GEN	Sauder Industries	13371 Coleraine Dr Bolton ON L7E 3B6	-/0.0	-1.08	40
11	SCT	Moulding & Millwork	13371 Coleraine Dr Bolton ON L7E 3B6	-/0.0	-1.08	40
12	WWIS		lot 9 con 6 BOLTON ON	-/0.0	-3.14	40
13	WWIS		lot 9 con 5 ON	-/0.0	-4.02	42
14	WWIS		lot 10 con 5 BOLTON ON	-/0.0	-4.02	45
15	EHS		13352 Coleraine Drive Bolton ON L7E 3B3	-/0.0	0.00	46
15	EHS		13352 Coleraine Drive Bolton ON L7E 3B3	-/0.0	0.00	46
15	GEN	United Rentals of Canada Inc	13352 Coleraine Drive Bolton ON	-/0.0	0.00	46
15	GEN	United Rentals of Canada Inc	13352 Coleraine Drive Bolton ON	-/0.0	0.00	47
15	GEN	United Rentals of Canada Inc	13352 Coleraine Drive Bolton ON	-/0.0	0.00	47

Map Key	DB	Company/Site Name	Address	Dir/Dist (m)	Elev diff (m)	Page Number
15	GEN	United Rentals of Canada Inc	13352 Coleraine Drive Bolton ON L7E 3B3	-/0.0	0.00	47
15	GEN	Hilco Asset Sales Canada	13352 Coleraine Drive Bolton ON L7E 3B3	-/0.0	0.00	48
15	SCT	Bel Air Lumber Inc.	13352 Coleraine Dr Bolton ON L7E 3B3	-/0.0	0.00	48
16	WWIS		lot 7 con 5 ON	-/0.0	-0.84	48
17	WWIS		lot 9 con 6 ON	-/0.0	-3.18	51
18	WWIS		lot 7 con 5 ON	-/0.0	-1.12	53
19	CA	85903 HOLDINGS LTD.	COLERAINE DR/HOLLAND DR. CALEDON TOWN ON	-/0.0	-2.13	54
19	ECA	Sauder Industries Limited	Regional Municipality of Peel ON L7E 3B6	-/0.0	-2.13	55
20	WWIS		lot 10 con 6 ON	-/0.0	-3.01	55
21	WWIS		Caledon ON	-/0.0	-1.70	58
22	WWIS		BOLTON ON	-/0.0	-4.18	60

Executive Summary: Site Report Summary - Surrounding Properties

Map Key	DB	Company/Site Name	Address	Dir/Dist (m)	Elev Diff (m)	Page Number
23	CA		57 Holland Drive, Bolton (Rice Plant) Caledon ON	ESE/24.0	-2.89	62
23	CA	Effem Inc.	57 Holland Drive, Bolton Caledon ON	ESE/24.0	-2.89	62
23	EBR	Effem Inc.	57 Holland Drive Caledon ON	ESE/24.0	-2.89	62
24	WWIS		ON	SE/26.4	-4.95	62
25	WWIS		ON	SE/31.4	-5.06	63
26	GEN	RITCHIE BROS AUCTIONEERS (CANADA) LTD.	3 MANCHESTER COURT BOLTON ON L7E 2Y1	S/40.2	0.00	64
26	GEN	RITCHIE BROS AUCTIONEERS (CANADA) LTD.	3 MANCHESTER COURT BOLTON ON	S/40.2	0.00	64
26	GEN	RITCHIE BROS AUCTIONEERS (CANADA) LTD.	3 MANCHESTER COURT BOLTON ON L7E 2Y1	S/40.2	0.00	65
26	GEN	FINISH LINE PAINTING & RESTORATION	3 MANCHESTER COURT BOLTON ON L7E 2Y1	S/40.2	0.00	65
26	GEN	FINISH LINE PAINTING & RESTORATION	3 MANCHESTER COURT BOLTON ON L7E 2Y1	S/40.2	0.00	66
26	GEN	RITCHIE BROS AUCTIONEERS (CANADA) LTD.	3 MANCHESTER COURT BOLTON ON L7E 2Y1	S/40.2	0.00	66
26	GEN	FINISH LINE PAINTING & RESTORATION	3 MANCHESTER COURT BOLTON ON L7E 2Y1	S/40.2	0.00	66
26	GEN	RITCHIE BROS AUCTIONEERS (CANADA) LTD.	3 MANCHESTER COURT BOLTON ON L7E 2Y1	S/40.2	0.00	67
26	GEN	Paul Howse & Associates	3 Manchester Crt. Bolton ON L7E 2Y1	S/40.2	0.00	67
26	GEN	FINISH LINE PAINTING & RESTORATION	3 MANCHESTER COURT BOLTON ON L7E 2Y1	S/40.2	0.00	68
26	GEN	RITCHIE BROS AUCTIONEERS (CANADA) LTD.	3 MANCHESTER COURT BOLTON ON L7E 2Y1	S/40.2	0.00	68
26	GEN	FINISH LINE PAINTING & RESTORATION	3 MANCHESTER COURT BOLTON ON L7E 2Y1	S/40.2	0.00	68
26	GEN	RITCHIE BROS AUCTIONEERS (CANADA) LTD.	3 MANCHESTER COURT BOLTON ON L7E 2Y1	S/40.2	0.00	69
26	GEN	RITCHIE BROS AUCTIONEERS (CANADA) LTD.	3 MANCHESTER COURT BOLTON ON L7E 2Y1	S/40.2	0.00	69
26	SPL		3 Manchester Crt Caledon ON	S/40.2	0.00	69
27	CA		5 Manchester Court Caledon ON	SSW/75.0	0.01	70
27	CA	RITCHIE BROS. AUCTIONEERS (CANADA) LTD.	5 MANCHESTER COURT, BOLTON CALEDON TOWN ON	SSW/75.0	0.01	70
27	EBR	Ritchie Bros. Auctioneers (Canada) Limited	5 Manchester Court Town of Caledon ON	SSW/75.0	0.01	70

Map Key	DB	Company/Site Name	Address	Dir/Dist (m)	Elev Diff (m)	Page Number
28	CA	CANADIAN SAND BLASTING & PAINTING	114 DE ROSE AVENUE, BOLTON CALEDON TOWN ON	NW/103.0	-0.62	70
29	WWIS		lot 7 con 6 ON	SE/104.8	-5.98	71
30	EHS		13289 Coleraine Drive Bolton ON	ESE/108.2	-5.28	73
31	CA	PEEL NON-PROFIT HOUSING CORP.-PT. LOT 7	275 ELMWOOD DR. W./CONC. 6 CALEDON TOWN ON	ENE/117.6	-1.70	74
31	CA	PEEL NON-PROFIT HOUSING CORP. PT. LOT 7	275 ELWOOD DR. W.-CONC. 6 CALEDON TOWN ON	ENE/117.6	-1.70	74
32	WWIS		BOLTON ON	SE/138.7	-7.00	74
33	HINC		5 LISMER CRESCENT BOLTON ON L7E 2L9	NW/146.8	1.80	76
34	EHS		4 & 6 Manchester Court Bolton ON	SW/151.4	-0.95	76
34	EHS		4 And 6 Manchester Court Caledon ON	SW/151.4	-0.95	76
35	WWIS		lot 7 con 6 ON	SE/156.3	-7.11	77
36	GEN	Colgate-Palmolive Canada Inc	4 Manchester Court Bolton ON L7E 2J3	WSW/174.0	-2.99	79
37	WWIS		BOLTON ON	SE/179.6	-7.90	80
38	WWIS		BOLTON ON	SE/191.1	-8.02	82
39	WWIS		BOLTON ON	SE/201.1	-8.20	84
40	GEN	Canadian Tire Real Estate Limited	13240 Coleraine Drive Bolton ON	SE/201.3	-8.13	86
40	GEN	Canadian Tire Real Estate Limited	13240 Coleraine Drive Bolton ON	SE/201.3	-8.13	86
41	WWIS		BOLTON ON	SE/201.7	-8.20	86
42	WWIS		BOLTON ON	SE/207.0	-8.16	88
43	WWIS		BOLTON ON	SE/207.6	-8.42	90
44	WWIS		ON	SE/210.5	-8.67	93
45	WWIS		BOLTON ON	SE/215.5	-8.56	93
46	WWIS		BOLTON ON	SE/216.9	-8.56	95
47	EHS		Holland Dr Coleraine Dr Caledon ON	ESE/230.8	-8.97	97

Executive Summary: Summary By Data Source

BORE - Borehole

A search of the BORE database, dated 1875-Jul 2014 has found that there are 1 BORE site(s) within approximately 0.25 kilometers of the project property.

<u>Site</u>	<u>Address</u>	<u>Distance (m)</u>	<u>Map Key</u>
	ON	0.0	<u>9</u>

CA - Certificates of Approval

A search of the CA database, dated 1985-Oct 30, 2011* has found that there are 10 CA site(s) within approximately 0.25 kilometers of the project property.

<u>Site</u>	<u>Address</u>	<u>Distance (m)</u>	<u>Map Key</u>
JETRON HOLDINGS INC.	NATUREWAY CT/ELLWOOD DR.W. CALEDON ON	0.0	<u>5</u>
JETRON HOLDINGS INC.	NATUREWAY CT/ELLWOOD DR.W. CALEDON ON	0.0	<u>5</u>
85903 HOLDINGS LTD.	COLERAINE DR/HOLLAND DR. CALEDON TOWN ON	0.0	<u>19</u>
Effem Inc.	57 Holland Drive, Bolton Caledon ON	24.0	<u>23</u>
	57 Holland Drive, Bolton (Rice Plant) Caledon ON	24.0	<u>23</u>
RITCHIE BROS. AUCTIONEERS (CANADA) LTD.	5 MANCHESTER COURT, BOLTON CALEDON TOWN ON	75.0	<u>27</u>
	5 Manchester Court Caledon ON	75.0	<u>27</u>
CANADIAN SAND BLASTING & PAINTING	114 DE ROSE AVENUE, BOLTON CALEDON TOWN ON	103.0	<u>28</u>
PEEL NON-PROFIT HOUSING CORP. PT. LOT 7	275 ELWOOD DR. W.-CONC. 6 CALEDON TOWN ON	117.6	<u>31</u>
PEEL NON-PROFIT HOUSING CORP.- PT. LOT 7	275 ELMWOOD DR. W./CONC. 6 CALEDON TOWN ON	117.6	<u>31</u>

EASR - Environmental Activity and Sector Registry

A search of the EASR database, dated Oct 2011-Nov 2016 has found that there are 2 EASR site(s) within approximately 0.25 kilometers of the project property.

<u>Site</u>	<u>Address</u>	<u>Distance (m)</u>	<u>Map Key</u>
Concrete USL Limited Partnership	2 MANCHESTER CRT BOLTON ON L7E 2J3	0.0	<u>2</u>
Concrete USL Limited Partnership	2 MANCHESTER CRT BOLTON ON L7E 2J3	0.0	<u>2</u>

EBR - Environmental Registry

A search of the EBR database, dated 1994-Jan 2017 has found that there are 3 EBR site(s) within approximately 0.25 kilometers of the project property.

<u>Site</u>	<u>Address</u>	<u>Distance (m)</u>	<u>Map Key</u>
Sauder Industries Limited	13371 Coleraine Drive Caledon ON	0.0	<u>11</u>
Effem Inc.	57 Holland Drive Caledon ON	24.0	<u>23</u>
Ritchie Bros. Auctioneers (Canada) Limited	5 Manchester Court Town of Caledon ON	75.0	<u>27</u>

ECA - Environmental Compliance Approval

A search of the ECA database, dated Oct 2011-Nov 2016 has found that there are 1 ECA site(s) within approximately 0.25 kilometers of the project property.

<u>Site</u>	<u>Address</u>	<u>Distance (m)</u>	<u>Map Key</u>
Sauder Industries Limited	Regional Municipality of Peel ON L7E 3B6	0.0	<u>19</u>

EHS - ERIS Historical Searches

A search of the EHS database, dated 1999-Aug 2016 has found that there are 14 EHS site(s) within approximately 0.25 kilometers of the project property.

<u>Site</u>	<u>Address</u>	<u>Distance (m)</u>	<u>Map Key</u>
	2 Manchester Ct. Bolton ON L7E 2J3	0.0	<u>2</u>
	2 Manchester Court Bolton ON L7E 2J3	0.0	<u>2</u>
	2 Manchester Court Bolton ON L7E 2J3	0.0	<u>2</u>
	2 Manchester Court Bolton ON L7E 2J3	0.0	<u>2</u>
	4 Manchester Crt Caledon ON L7E2J3	0.0	<u>4</u>
	4 Manchester Crt Caledon ON L7E2J3	0.0	<u>4</u>

<u>Site</u>	<u>Address</u>	<u>Distance (m)</u>	<u>Map Key</u>
	57 Holland Drive, 13352 Coleraine Drive, 4 Manchester Court Caledon ON	0.0	<u>6</u>
	13371 Coleraine Dr Caledon ON L7E3B6	0.0	<u>10</u>
	13352 Coleraine Drive Bolton ON L7E 3B3	0.0	<u>15</u>
	13352 Coleraine Drive Bolton ON L7E 3B3	0.0	<u>15</u>
	13289 Coleraine Drive Bolton ON	108.2	<u>30</u>
	4 & 6 Manchester Court Bolton ON	151.4	<u>34</u>
	4 And 6 Manchester Court Caledon ON	151.4	<u>34</u>
	Holland Dr Coleraine Dr Caledon ON	230.8	<u>47</u>

GEN - Ontario Regulation 347 Waste Generators Summary

A search of the GEN database, dated 1986-Sep 2016 has found that there are 46 GEN site(s) within approximately 0.25 kilometers of the project property.

<u>Site</u>	<u>Address</u>	<u>Distance (m)</u>	<u>Map Key</u>
Infinity Asset Solutions	2 Manchester Dr. Bolton ON L7E 2J3	0.0	<u>2</u>
BRITE MANUFACTURING INC.	2 MANCHESTER COURT BOLTON ON L7E 2J3	0.0	<u>2</u>
BRITE MANUFACTURING INC.	2 Manchester Ct. BOLTON ON L7E 2J3	0.0	<u>2</u>
Panattoni Development Company	2 Manchester Court Bolton ON L7E 2J3	0.0	<u>2</u>
ConCreate USL Limited Partnership	2 MANCHESTER CRT BOLTON ON L7E 2J3	0.0	<u>2</u>
BRITE MILLWORK INC.	2 MANCHESTER COURT BOLTON ON L7E 2J3	0.0	<u>2</u>
ConCreate USL Limited Partnership	2 MANCHESTER CRT BOLTON ON L7E 2J3	0.0	<u>2</u>
BRITE MANUFACTURING INC.	2 MANCHESTER COURT BOLTON ON L7E 2J3	0.0	<u>2</u>
UNDERGROUND SERVICES (1983) LIMITED	2 MANCHESTER CRT BOLTON ON L7E 2J3	0.0	<u>2</u>
Colgate-Palmolive Canada Inc	4 Manchester Court Bolton ON	0.0	<u>4</u>
Colgate-Palmolive Canada Inc	4 Manchester Court Bolton ON L7E 2J3	0.0	<u>4</u>

Site	Address	Distance (m)	Map Key
Colgate-Palmolive Canada Inc	4 Manchester Court Bolton ON L7E 2J3	0.0	<u>4</u>
Colgate-Palmolive Canada Inc	4 Manchester Court Bolton ON L7E 2J3	0.0	<u>4</u>
Colgate-Palmolive Canada Inc	4 Manchester Court Bolton ON L7E 2J3	0.0	<u>4</u>
All Natural Products Inc	13371 Coleraine Bolton ON L7E 3B6	0.0	<u>11</u>
Sauder Industries	13371 Coleraine Dr Bolton ON L7E 3B6	0.0	<u>11</u>
Metrie Canada Ltd.	13371 Coleraine Dr Bolton ON L7E 3B6	0.0	<u>11</u>
Sauder Industries	13371 Coleraine Dr Bolton ON L7E 3B6	0.0	<u>11</u>
Sauder Industries	13371 Coleraine Dr Bolton ON L7E 3B6	0.0	<u>11</u>
Sauder Industries	13371 Coleraine Dr Bolton ON L7E 3B6	0.0	<u>11</u>
BRITE MILLWORK INC.	13371 COLERAINE DRIVE BOLTON ON L7E 5T4	0.0	<u>11</u>
Metrie Canada Ltd.	13371 Coleraine Dr Bolton ON	0.0	<u>11</u>
Sauder Industries	13371 Coleraine Dr Bolton ON L7E 3B6	0.0	<u>11</u>
BRITE MANUFACTURING INC.	13371 COLERAINE DRIVE BOLTON ON L7E 5R9	0.0	<u>11</u>
United Rentals of Canada Inc	13352 Coleraine Drive Bolton ON	0.0	<u>15</u>
United Rentals of Canada Inc	13352 Coleraine Drive Bolton ON	0.0	<u>15</u>
United Rentals of Canada Inc	13352 Coleraine Drive Bolton ON	0.0	<u>15</u>
United Rentals of Canada Inc	13352 Coleraine Drive Bolton ON L7E 3B3	0.0	<u>15</u>
Hilco Asset Sales Canada	13352 Coleraine Drive Bolton ON L7E 3B3	0.0	<u>15</u>
RITCHIE BROS AUCTIONEERS (CANADA) LTD.	3 MANCHESTER COURT BOLTON ON L7E 2Y1	40.2	<u>26</u>
RITCHIE BROS AUCTIONEERS (CANADA) LTD.	3 MANCHESTER COURT BOLTON ON	40.2	<u>26</u>
RITCHIE BROS AUCTIONEERS (CANADA) LTD.	3 MANCHESTER COURT BOLTON ON L7E 2Y1	40.2	<u>26</u>
FINISH LINE PAINTING & RESTORATION	3 MANCHESTER COURT BOLTON ON L7E 2Y1	40.2	<u>26</u>
FINISH LINE PAINTING & RESTORATION	3 MANCHESTER COURT BOLTON ON L7E 2Y1	40.2	<u>26</u>

<u>Site</u>	<u>Address</u>	<u>Distance (m)</u>	<u>Map Key</u>
RITCHIE BROS AUCTIONEERS (CANADA) LTD.	3 MANCHESTER COURT BOLTON ON L7E 2Y1	40.2	26
FINISH LINE PAINTING & RESTORATION	3 MANCHESTER COURT BOLTON ON L7E 2Y1	40.2	26
RITCHIE BROS AUCTIONEERS (CANADA) LTD.	3 MANCHESTER COURT BOLTON ON L7E 2Y1	40.2	26
Paul Howse & Associates	3 Manchester Crt. Bolton ON L7E 2Y1	40.2	26
FINISH LINE PAINTING & RESTORATION	3 MANCHESTER COURT BOLTON ON L7E 2Y1	40.2	26
RITCHIE BROS AUCTIONEERS (CANADA) LTD.	3 MANCHESTER COURT BOLTON ON L7E 2Y1	40.2	26
FINISH LINE PAINTING & RESTORATION	3 MANCHESTER COURT BOLTON ON L7E 2Y1	40.2	26
RITCHIE BROS AUCTIONEERS (CANADA) LTD.	3 MANCHESTER COURT BOLTON ON L7E 2Y1	40.2	26
RITCHIE BROS AUCTIONEERS (CANADA) LTD.	3 MANCHESTER COURT BOLTON ON L7E 2Y1	40.2	26
Colgate-Palmolive Canada Inc	4 Manchester Court Bolton ON L7E 2J3	174.0	36
Canadian Tire Real Estate Limited	13240 Coleraine Drive Bolton ON	201.3	40
Canadian Tire Real Estate Limited	13240 Coleraine Drive Bolton ON	201.3	40

HINC - TSSA Historic Incidents

A search of the HINC database, dated 2006-June 2009* has found that there are 1 HINC site(s) within approximately 0.25 kilometers of the project property.

<u>Site</u>	<u>Address</u>	<u>Distance (m)</u>	<u>Map Key</u>
	5 LISMER CRESCENT BOLTON ON L7E 2L9	146.8	33

INC - TSSA Incidents

A search of the INC database, dated Oct 31, 2016 has found that there are 1 INC site(s) within approximately 0.25 kilometers of the project property.

<u>Site</u>	<u>Address</u>	<u>Distance (m)</u>	<u>Map Key</u>
	4 Manchester Court, Caledon ON	0.0	4

SCT - Scott's Manufacturing Directory

A search of the SCT database, dated 1992-Mar 2011* has found that there are 4 SCT site(s) within approximately 0.25 kilometers of the project property.

<u>Site</u>	<u>Address</u>	<u>Distance (m)</u>	<u>Map Key</u>
Brite Manufacturing Inc.	2 Manchester Dr Bolton ON L7E 2J3	0.0	<u>2</u>
Brite Manufacturing Inc.	2 Manchester Crt Bolton ON L7E 2J3	0.0	<u>2</u>
Moulding & Millwork	13371 Coleraine Dr Bolton ON L7E 3B6	0.0	<u>11</u>
Bel Air Lumber Inc.	13352 Coleraine Dr Bolton ON L7E 3B3	0.0	<u>15</u>

SPL - Ontario Spills

A search of the SPL database, dated 1988-Dec 2016 has found that there are 2 SPL site(s) within approximately 0.25 kilometers of the project property.

<u>Site</u>	<u>Address</u>	<u>Distance (m)</u>	<u>Map Key</u>
PRIVATE RESIDENCE	13639 COLERAINE DRIVE FURNACE OIL TANK CALEDON TOWN ON	0.0	<u>7</u>
	3 Manchester Crt Caledon ON	40.2	<u>26</u>

WWIS - Water Well Information System

A search of the WWIS database, dated Jun 30, 2016 has found that there are 26 WWIS site(s) within approximately 0.25 kilometers of the project property.

<u>Site</u>	<u>Address</u>	<u>Distance (m)</u>	<u>Map Key</u>
	BOLTON ON	0.0	<u>1</u>
	lot 7 con 5 ON	0.0	<u>3</u>
	lot 7 con 6 ON	0.0	<u>8</u>
	lot 9 con 6 BOLTON ON	0.0	<u>12</u>
	lot 9 con 5 ON	0.0	<u>13</u>
	lot 10 con 5 BOLTON ON	0.0	<u>14</u>
	lot 7 con 5 ON	0.0	<u>16</u>
	lot 9 con 6 ON	0.0	<u>17</u>
	lot 7 con 5 ON	0.0	<u>18</u>

<u>Site</u>	<u>Address</u>	<u>Distance (m)</u>	<u>Map Key</u>
	lot 10 con 6 ON	0.0	<u>20</u>
	Caledon ON	0.0	<u>21</u>
	BOLTON ON	0.0	<u>22</u>
	ON	26.4	<u>24</u>
	ON	31.4	<u>25</u>
	lot 7 con 6 ON	104.8	<u>29</u>
	BOLTON ON	138.7	<u>32</u>
	lot 7 con 6 ON	156.3	<u>35</u>
	BOLTON ON	179.6	<u>37</u>
	BOLTON ON	191.1	<u>38</u>
	BOLTON ON	201.1	<u>39</u>
	BOLTON ON	201.7	<u>41</u>
	BOLTON ON	207.0	<u>42</u>
	BOLTON ON	207.6	<u>43</u>
	ON	210.5	<u>44</u>
	BOLTON ON	215.5	<u>45</u>
	BOLTON ON	216.9	<u>46</u>



Map : 0.25 Kilometer Radius

Order No: 20170317023

Address: King Street West And Coleraine Drive, Bolton, ON



Project Property	Expressway	Industrial and Resource - Regions	National Park
Buffer Outline	Principal Highway	Main Line	Provincial or Territorial Park
Eris Sites with Higher Elevation	Secondary Highway	Sidetrack	Other Park
Eris Sites with Same Elevation	Major Road	Transit Line	Golf Course or Driving Range
Eris Sites with Lower Elevation	Local road	Abandoned Line	Park or Sports Field
Eris Sites with Unknown Elevation	Trail	Ferry Route/Ice Road	Other Recreation Area
	Proposed Road		



175 87.5 0 175 m

1:7000

Source: Esri, DigitalGlobe, GeoEye, Earthstar Geographics, CNES/Airbus DS, USDA, USGS, AeroGRID, IGN, and the GIS User Community

Aerial

Address: King Street West And Coleraine Drive, Bolton, ON

Source: ESRI World Imagery

Order No: 20170317023



© ERIS Information Limited Partnership

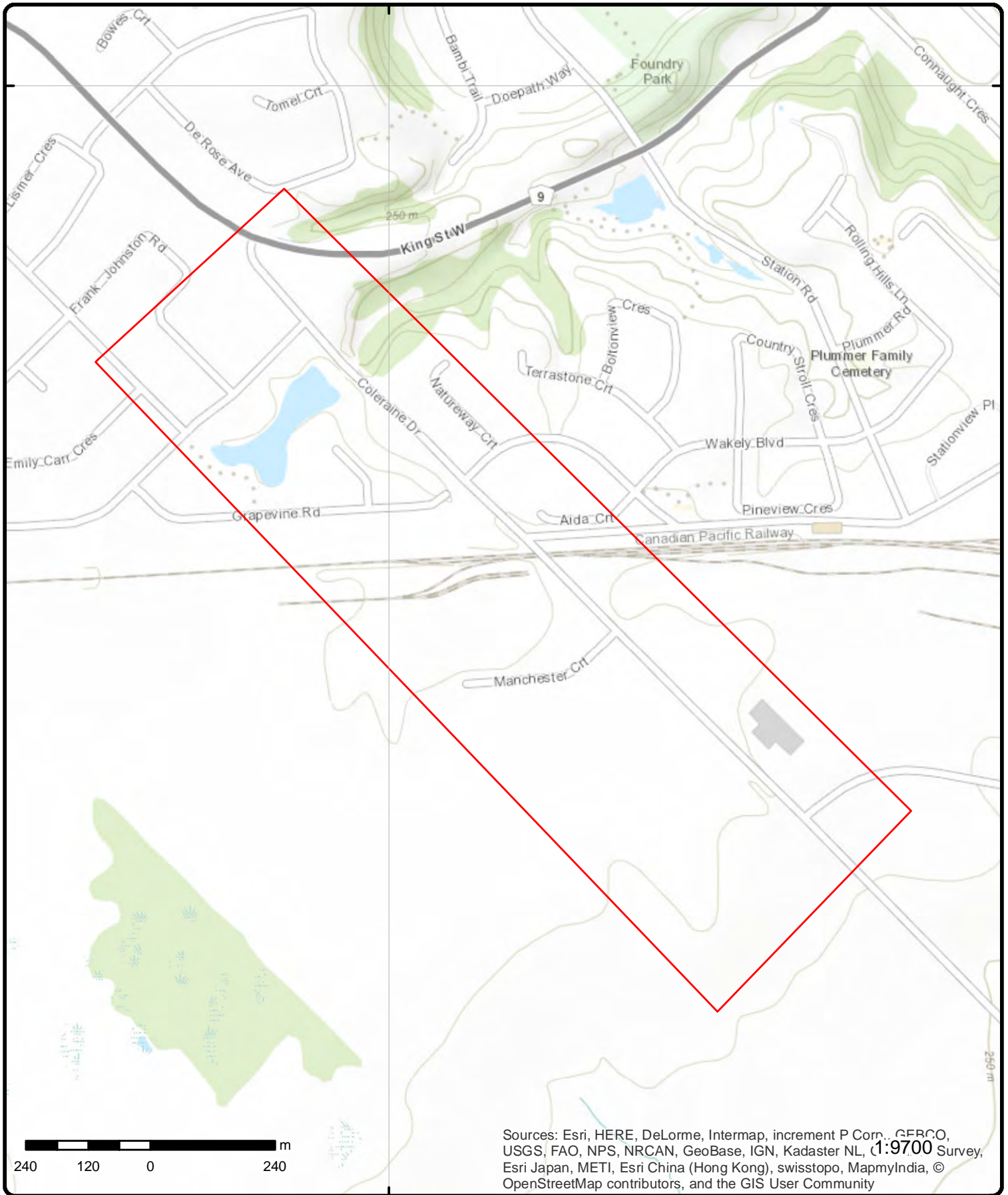

Sources: Esri, HERE, DeLorme, Intermap, increment P Corp., GEBCO, USGS, FAO, NPS, NRCAN, GeoBase, IGN, Kadaster NL, (1:9700 Survey, Esri Japan, METI, Esri China (Hong Kong), swisstopo, MapmyIndia, © OpenStreetMap contributors, and the GIS User Community

Topographic Map

Address: King Street West And Coleraine Drive, Bolton, ON

Source: ESRI World Topographic Map

Order No: 20170317023



© ERIS Information Limited Partnership

Detail Report

Map Key	Number of Records	Direction/ Distance (m)	Elevation (m)	Site	DB
1	1 of 1	-/0.0	259.9	BOLTON ON	WWIS
Well ID:		4910244		Lot:	
Construction Date::				Concession:	
Primary Water Use::		Not Used		Concession Name:	
Sec. Water Use::				Easting NAD83::	
Final Well Status::		Test Hole		Northing NAD83::	
Specific Capacity::				Zone::	
Municipality:		CALEDON TOWN (ALBION)		UTM Reliability::	
County:		PEEL			
Bore Hole Information					
--					
Bore Hole ID:		11555478			
DP2BR:					
Code OB:		0			
Code OB Description:		Overburden			
Open Hole:					
Date Completed:		24-MAR-06			
Remarks:					
Zone:		17			
East 83:		600585			
North 83:		4858004			
UTMRC:		3			
UTMRC Description:		margin of error : 10 - 30 m			
Location Method:		wwr			
Org CS:		UTM83			
Elevation:		259.93			
Elevrc:					
Elevrc Description:					
Location Source Date:					
Source Revision Comment:					
Improvement Location Source:					
Improvement Location Method:					
Supplier Comment:					
Spatial Status:					
--					
Overburden and Bedrock					
Materials Interval					
--					
Formation ID:		933059551			
Layer:		1			
General Color:		BLACK			
Most Common Material:		SAND			
Other Materials:		LOOSE			
Other Materials:					
Formation Top Depth:		0			
Formation End Depth:		.3			
Formation End Depth UOM:		m			
--					
Formation ID:		933059552			
Layer:		2			
General Color:		BROWN			
Most Common Material:		CLAY			
Other Materials:		DENSE			

Map Key	Number of Records	Direction/ Distance (m)	Elevation (m)	Site	DB
Other Materials:					
Formation Top Depth:		.3			
Formation End Depth:		3.1			
Formation End Depth UOM:		m			
--		--			
Formation ID:		933059553			
Layer:		3			
General Color:		GREY			
Most Common Material:		CLAY			
Other Materials:		DENSE			
Other Materials:					
Formation Top Depth:		3.1			
Formation End Depth:		6.1			
Formation End Depth UOM:		m			
--		--			
Annular Space/Abandonment Sealing Record					
--		--			
Plug ID:		933296954			
Layer:		1			
Plug From:		0			
Plug To:		.3			
Plug Depth UOM:		m			
--		--			
Plug ID:		933296955			
Layer:		2			
Plug From:		.3			
Plug To:		2			
Plug Depth UOM:		m			
--		--			
Method of Construction & Well Use					
--		--			
Method Construction ID:		964910244			
Method Construction Code:		6			
Method Construction:		Boring			
Other Method Construction:					
--		--			
Pipe Information					
--		--			
Pipe ID:		11565085			
Casing Number:		1			
Comment:					
Alt Name:					
--		--			
Construction Record - Casing					
--		--			
Casing ID:		930882252			
Layer:		1			
Open Hole or Material:		PLASTIC			
Depth From:		0			
Depth To:		3.1			
Casing Diameter:		5			
Casing Diameter UOM:		cm			
Casing Depth UOM:		m			
--		--			
--		--			
Construction Record - Screen					
--		--			
Screen ID:		933419057			
Layer:		1			
Slot:		10			
Screen Top Depth:		3.1			
Screen End Depth:		6.1			
Screen Material:		5			
Screen Depth UOM:		m			

Map Key	Number of Records	Direction/ Distance (m)	Elevation (m)	Site	DB
Screen Diameter UOM: cm Screen Diameter: 5.3 -- Hole Diameter -- Hole ID: 11687116 Diameter: 12.5 Depth From: 0 Depth To: 6.1 Hole Depth UOM: m Hole Diameter UOM: cm -- --					
2	1 of 17	-/0.0	259.9	Concrete USL Limited Partnership 2 MANCHESTER CRT BOLTON ON L7E 2J3	EASR
Longitude: Latitude: Record Type: Pdf URL: CofA Number: R-003-1000000272 Date: 12/27/2011 Status: Registered Project Type: Heating System					
2	2 of 17	-/0.0	259.9	Concrete USL Limited Partnership 2 MANCHESTER CRT BOLTON ON L7E 2J3	EASR
Longitude: Latitude: Record Type: Pdf URL: CofA Number: R-001-1000000271 Date: 12/27/2011 Status: Registered Project Type: Automotive Refinishing					
2	3 of 17	-/0.0	259.9	2 Manchester Ct. Bolton ON L7E 2J3	EHS
Postal Code: City: Address2: Address1: Provstate: Order No.: 20101103007 Addit. Info Ordered:: Fire Insur. Maps and/or Site Plans Report Date: 11/11/2010 Report Type: Standard Report Search Radius (km): 0.25					
2	4 of 17	-/0.0	259.9	2 Manchester Court Bolton ON L7E 2J3	EHS
Postal Code: City:					

Map Key	Number of Records	Direction/ Distance (m)	Elevation (m)	Site	DB
Address2: Address1: Provstate: Order No.: 20070226033 Addit. Info Ordered:: Fire Insur. Maps And /or Site Plans Report Date: 3/7/2007 Report Type: CAN - Complete Report Search Radius (km): 0.25					
<u>2</u>	5 of 17	-/0.0	259.9	2 Manchester Court Bolton ON L7E 2J3	EHS
Postal Code: City: Address2: Address1: Provstate: Order No.: 20130131030 Addit. Info Ordered:: Report Date: 07-FEB-13 Report Type: Custom Report Search Radius (km): .25					
<u>2</u>	6 of 17	-/0.0	259.9	2 Manchester Court Bolton ON L7E 2J3	EHS
Postal Code: City: Address2: Address1: Provstate: Order No.: 20090224017 Addit. Info Ordered:: Fire Insur. Maps and/or Site Plans Report Date: 3/4/2009 Report Type: Custom Report Search Radius (km): 0.25					
<u>2</u>	7 of 17	-/0.0	259.9	Infinity Asset Solutions 2 Manchester Dr. Bolton ON L7E 2J3	GEN
PO Box Num: Status: Country: Generator #: ON6837554 Approval Yrs.: 2009 SIC Code: 562990 SIC Description: All Other Waste Management Services					
--Details--					
Waste Code: 145 Waste Description: PAINT/PIGMENT/COATING RESIDUES					
Waste Code: 146 Waste Description: OTHER SPECIFIED INORGANICS					
Waste Code: 252 Waste Description: WASTE OILS & LUBRICANTS					

Map Key	Number of Records	Direction/ Distance (m)	Elevation (m)	Site	DB
2	8 of 17	-/0.0	259.9	UNDERGROUND SERVICES (1983) LIMITED 2 MANCHESTER CRT BOLTON ON L7E 2J3	GEN
PO Box Num:					
Status:					
Country:					
Generator #: ON8408742					
Approval Yrs.: 2010					
SIC Code: 231410					
SIC Description:					
--Details--					
Waste Code: 252					
Waste Description: WASTE OILS & LUBRICANTS					
2	9 of 17	-/0.0	259.9	BRITE MANUFACTURING INC. 2 MANCHESTER COURT BOLTON ON L7E 2J3	GEN
PO Box Num:					
Status:					
Country:					
Generator #: ON1645103					
Approval Yrs.: 2009					
SIC Code: 326198					
SIC Description: All Other Plastic Product Manufacturing					
--Details--					
Waste Code: 211					
Waste Description: AROMATIC SOLVENTS					
Waste Code: 213					
Waste Description: PETROLEUM DISTILLATES					
Waste Code: 252					
Waste Description: WASTE OILS & LUBRICANTS					
2	10 of 17	-/0.0	259.9	BRITE MANUFACTURING INC. 2 Manchester Ct. BOLTON ON L7E 2J3	GEN
PO Box Num:					
Status:					
Country:					
Generator #: ON1645102					
Approval Yrs.: 04					
SIC Code: 321911					
SIC Description: Wood Window and Door Manufacturing					
--Details--					
Waste Code: 113					
Waste Description: ACID WASTE - OTHER METALS					
Waste Code: 241					
Waste Description: HALOGENATED SOLVENTS					
Waste Code: 252					

Map Key	Number of Records	Direction/ Distance (m)	Elevation (m)	Site	DB
Waste Description:		WASTE OILS & LUBRICANTS			
2	11 of 17	-/0.0	259.9	Panattoni Development Company 2 Manchester Court Bolton ON L7E 2J3	GEN
PO Box Num:					
Status:					
Country:					
Generator #:		ON9320198			
Approval Yrs.:		2009			
SIC Code:		332118			
SIC Description:		Stamping			
--Details--					
Waste Code:		252			
Waste Description:		WASTE OILS & LUBRICANTS			
2	12 of 17	-/0.0	259.9	ConCreate USL Limited Partnership 2 MANCHESTER CRT BOLTON ON L7E 2J3	GEN
PO Box Num:					
Status:					
Country:					
Generator #:		ON8408742			
Approval Yrs.:		2011			
SIC Code:		231410			
SIC Description:					
--Details--					
Waste Code:		252			
Waste Description:		WASTE OILS & LUBRICANTS			
2	13 of 17	-/0.0	259.9	BRITE MILLWORK INC. 2 MANCHESTER COURT BOLTON ON L7E 2J3	GEN
PO Box Num:					
Status:					
Country:					
Generator #:		ON1645103			
Approval Yrs.:		99,00			
SIC Code:		1611			
SIC Description:		FOAMED & EXP. PLAS.			
--Details--					
Waste Code:		211			
Waste Description:		AROMATIC SOLVENTS			
Waste Code:		213			
Waste Description:		PETROLEUM DISTILLATES			
Waste Code:		252			
Waste Description:		WASTE OILS & LUBRICANTS			

Map Key	Number of Records	Direction/ Distance (m)	Elevation (m)	Site	DB
2	14 of 17	-/0.0	259.9	ConCreate USL Limited Partnership 2 MANCHESTER CRT BOLTON ON L7E 2J3	GEN

PO Box Num:

Status:

Country:

Generator #:

ON8408742

Approval Yrs.:

2012

SIC Code:

231410

SIC Description:

--Details--

Waste Code:

252

Waste Description:

WASTE OILS & LUBRICANTS

2	15 of 17	-/0.0	259.9	BRITE MANUFACTURING INC. 2 MANCHESTER COURT BOLTON ON L7E 2J3	GEN
-------------------	----------	-------	-------	---	-----

PO Box Num:

Status:

Country:

Generator #:

ON1645103

Approval Yrs.:

01,02,03,04,05,06,07,08

SIC Code:

1611

SIC Description:

FOAMED & EXP. PLAS.

--Details--

Waste Code:

252

Waste Description:

WASTE OILS & LUBRICANTS

Waste Code:

211

Waste Description:

AROMATIC SOLVENTS

Waste Code:

213

Waste Description:

PETROLEUM DISTILLATES

2	16 of 17	-/0.0	259.9	Brite Manufacturing Inc. 2 Manchester Crt Bolton ON L7E 2J3	SCT
-------------------	----------	-------	-------	---	-----

Established:

1978

Plant Size (ft²):

50000

Employment:

--Details--

Description:

Wood Preservation

SIC/NAICS Code:

321114

Description:

Wood Window and Door Manufacturing

SIC/NAICS Code:

321911

Description:

Other Millwork

SIC/NAICS Code:

321919

Description:

All Other Miscellaneous Wood Product Manufacturing

SIC/NAICS Code:

321999

Map Key	Number of Records	Direction/ Distance (m)	Elevation (m)	Site	DB
2	17 of 17	-/0.0	259.9	Brite Manufacturing Inc. 2 Manchester Dr Bolton ON L7E 2J3	SCT
Established:		1978			
Plant Size (ft²):		50000			
Employment:		100			
--Details--					
Description:		Wood Preservation			
SIC/NAICS Code:		321114			
Description:		Wood Window and Door Manufacturing			
SIC/NAICS Code:		321911			
Description:		Other Millwork			
SIC/NAICS Code:		321919			
Description:		All Other Miscellaneous Wood Product Manufacturing			
SIC/NAICS Code:		321999			

3	1 of 1	-/0.0	259.9	lot 7 con 5 ON	WWIS
Well ID:	4908481			Lot:	007
Construction Date::				Concession:	05
Primary Water Use::				Concession Name:	CON
Sec. Water Use::				Easting NAD83::	
Final Well Status::	Abandoned-Supply			Northing NAD83::	
Specific Capacity::				Zone::	
Municipality:	CALEDON TOWN (ALBION)			UTM Reliability::	
County:	PEEL				
Bore Hole Information					
--	--				
Bore Hole ID:	10323016				
DP2BR:	146				
Code OB:	r				
Code OB Description:	Bedrock				
Open Hole:					
Date Completed:	09-JUN-99				
Remarks:					
Zone:	17				
East 83:	600760				
North 83:	4858002				
UTMRC:	4				
UTMRC Description:	margin of error : 30 m - 100 m				
Location Method:	gps				
Org CS:					
Elevation:	260.12				
Elevrc:					
Elevrc Description:					
Location Source Date:					
Source Revision Comment:					
Improvement Location Source:					
Improvement Location Method:					
Supplier Comment:					
Spatial Status:					
--	--				
Overburden and Bedrock					
Materials Interval					
--	--				

Map Key	Number of Records	Direction/ Distance (m)	Elevation (m)	Site	DB
Formation ID:		932063557			
Layer:		1			
General Color:		BROWN			
Most Common Material:		CLAY			
Other Materials:		STONES			
Other Materials:		DENSE			
Formation Top Depth:		0			
Formation End Depth:		15			
Formation End Depth UOM:		ft			
--		--			
Formation ID:		932063558			
Layer:		2			
General Color:		GREY			
Most Common Material:		CLAY			
Other Materials:		DENSE			
Other Materials:					
Formation Top Depth:		15			
Formation End Depth:		22			
Formation End Depth UOM:		ft			
--		--			
Formation ID:		932063559			
Layer:		3			
General Color:		BLUE			
Most Common Material:		CLAY			
Other Materials:		DENSE			
Other Materials:					
Formation Top Depth:		22			
Formation End Depth:		116			
Formation End Depth UOM:		ft			
--		--			
Formation ID:		932063560			
Layer:		4			
General Color:		BLUE			
Most Common Material:		CLAY			
Other Materials:		STONES			
Other Materials:		PACKED			
Formation Top Depth:		116			
Formation End Depth:		123			
Formation End Depth UOM:		ft			
--		--			
Formation ID:		932063561			
Layer:		5			
General Color:		BLUE			
Most Common Material:		SILT			
Other Materials:		FINE SAND			
Other Materials:		SOFT			
Formation Top Depth:		123			
Formation End Depth:		137			
Formation End Depth UOM:		ft			
--		--			
Formation ID:		932063562			
Layer:		6			
General Color:		BLUE			
Most Common Material:		CLAY			
Other Materials:		STONES			
Other Materials:		DENSE			
Formation Top Depth:		137			
Formation End Depth:		146			
Formation End Depth UOM:		ft			
--		--			
Formation ID:		932063563			
Layer:		7			
General Color:		BLUE			
Most Common Material:		SHALE			
Other Materials:		HARD			
Other Materials:					

Map Key	Number of Records	Direction/ Distance (m)	Elevation (m)	Site	DB
<i>Formation Top Depth:</i>		146			
<i>Formation End Depth:</i>		440			
<i>Formation End Depth UOM:</i>		ft			
--		--			
<i>Method of Construction & Well Use</i>					
--		--			
<i>Method Construction ID:</i>		964908481			
<i>Method Construction Code:</i>		0			
<i>Method Construction:</i>		Not Known			
<i>Other Method Construction:</i>					
--		--			
<i>Pipe Information</i>					
--		--			
<i>Pipe ID:</i>		10871586			
<i>Casing Number:</i>		1			
<i>Comment:</i>					
<i>Alt Name:</i>					
--		--			

4 1 of 8 -/0.0 259.9 4 Manchester Crt Caledon ON L7E2J3 EHS

Postal Code:
City:
Address2:
Address1:
Provstate:
Order No.: 20140514005
Addit. Info Ordered::
Report Date: 23-MAY-14
Report Type: Standard Report
Search Radius (km): .25

4 2 of 8 -/0.0 259.9 4 Manchester Crt Caledon ON L7E2J3 EHS

Postal Code:
City:
Address2:
Address1:
Provstate:
Order No.: 20131015012
Addit. Info Ordered:: Fire Insur. Maps and/or Site Plans; Aerial Photos
Report Date: 23-OCT-13
Report Type: Custom Report
Search Radius (km): .25

4 3 of 8 -/0.0 259.9 Colgate-Palmolive Canada Inc 4 Manchester Court Bolton ON GEN

PO Box Num:
Status:
Country:
Generator #: ON6668262
Approval Yrs:: 2013
SIC Code: 493110, 493190
SIC Description: GENERAL WAREHOUSING AND STORAGE, OTHER WAREHOUSING AND STORAGE

Map Key	Number of Records	Direction/ Distance (m)	Elevation (m)	Site	DB
--Details--					
		261			
		PHARMACEUTICALS			
		262			
		DETERGENTS/SOAPS			
		148			
		INORGANIC LABORATORY CHEMICALS			
		212			
		ALIPHATIC SOLVENTS			

4	4 of 8	-0.0	259.9	Colgate-Palmolive Canada Inc 4 Manchester Court Bolton ON L7E 2J3	GEN
PO Box Num:					
Status:					
Country:					
Generator #: ON6668262					
Approval Yrs.: As of May 2015					
SIC Code:					
SIC Description:					

--Details--					
		261			
		Pharmaceuticals			
		212			
		Aliphatic solvents and residues			
		148			
		Misc. wastes and inorganic chemicals			
		262			
		Detergents and soaps			

4	5 of 8	-0.0	259.9	Colgate-Palmolive Canada Inc 4 Manchester Court Bolton ON L7E 2J3	GEN
PO Box Num:					
Status:					
Country:					
Generator #: ON6668262					
Approval Yrs.: 2010					
SIC Code: 493110, 493190					
SIC Description: General Warehousing and Storage, Other Warehousing and Storage					

--Details--					
		261			
		PHARMACEUTICALS			
		262			
		DETERGENTS/SOAPS			
		212			
		ALIPHATIC SOLVENTS			

<i>Map Key</i>	<i>Number of Records</i>	<i>Direction/ Distance (m)</i>	<i>Elevation (m)</i>	<i>Site</i>	<i>DB</i>
4	6 of 8	-/0.0	259.9	Colgate-Palmolive Canada Inc 4 Manchester Court Bolton ON L7E 2J3	GEN
PO Box Num:					
Status:					
Country:					
Generator #: ON6668262					
Approval Yrs.: 2012					
SIC Code: 493110, 493190					
SIC Description: General Warehousing and Storage, Other Warehousing and Storage					
--Details--					
Waste Code: 261					
Waste Description: PHARMACEUTICALS					
Waste Code: 262					
Waste Description: DETERGENTS/SOAPS					
Waste Code: 212					
Waste Description: ALIPHATIC SOLVENTS					
4	7 of 8	-/0.0	259.9	Colgate-Palmolive Canada Inc 4 Manchester Court Bolton ON L7E 2J3	GEN
PO Box Num:					
Status:					
Country:					
Generator #: ON6668262					
Approval Yrs.: 2011					
SIC Code: 493110, 493190					
SIC Description: General Warehousing and Storage, Other Warehousing and Storage					
--Details--					
Waste Code: 262					
Waste Description: DETERGENTS/SOAPS					
Waste Code: 212					
Waste Description: ALIPHATIC SOLVENTS					
Waste Code: 261					
Waste Description: PHARMACEUTICALS					
4	8 of 8	-/0.0	259.9	4 Manchester Court, Caledon ON	INC
Incident ID: 2569988					
Incident Number: 418286					
Attribute Category: FS-Incident					
Status Code: Causal Analysis Complete					
Incident Location: 4 Manchester Court, Caledon - 2" Pipeline Hit					
Drainage System:					
Sub Surface Contam.:					
Aff. Prop. Use Water:					
Contam. Migrated:					
Contact Natural Env.:					
Near Body of Water:					

Map Key	Number of Records	Direction/ Distance (m)	Elevation (m)	Site	DB
Approx. Quant. Rel.: Equipment Model: Serial No: Residential App. Type: Commercial App. Type: Industrial App. Type: Institutional App. Type: Venting Type: Vent Connector Mater.: Vent Chimney Mater.: Notes: Pipeline Type: Main Distribution Pipeline Pipeline Involved: Pipe Material: Plastic Depth Ground Cover: Regulator Location: Outside Regulator Type: Service Regulator (up to 60 psi intake) Operation Pressure: IP Occurrence Narrative: Liquid Prop Make: Liquid Prop Model: Liquid Prop Serial No: Equipment Type: Cylinder Capacity: Cylinder Capac. Units: Cylinder Material Type: Tank Capacity: Tank Material Type: Tank Storage Type: Tank Location Type: Pump Flow Rate Capac.: Liquid Prop Notes:					

5	1 of 2	-/0.0	256.9	JETRON HOLDINGS INC. NATUREWAY CT/ELLWOOD DR.W. CALEDON ON	CA
Certificate #: 3-0783-98- Application Year: 98 Issue Date: 6/16/1998 Approval Type: Municipal sewage Status: Approved Application Type: Client Name:: Client Address:: Client City:: Client Postal Code:: Project Description:: Contaminants:: Emission Control::					

5	2 of 2	-/0.0	256.9	JETRON HOLDINGS INC. NATUREWAY CT/ELLWOOD DR.W. CALEDON ON	CA
Certificate #: 7-0527-98- Application Year: 98 Issue Date: 6/16/1998 Approval Type: Municipal water Status: Approved Application Type: Client Name::					

Map Key	Number of Records	Direction/ Distance (m)	Elevation (m)	Site	DB
Client Address:: Client City:: Client Postal Code:: Project Description:: Contaminants:: Emission Control::					
6	1 of 1	-/0.0	259.9	57 Holland Drive, 13352 Coleraine Drive, 4 Manchester Court Caledon ON	EHS
Postal Code: City: Address2: Address1: Provstate: Order No.: 20100507030 Addit. Info Ordered:: Report Date: 5/18/2010 Report Type: Custom Report Search Radius (km): 0.25					
7	1 of 1	-/0.0	253.3	PRIVATE RESIDENCE 13639 COLERAINE DRIVE FURNACE OIL TANK CALEDON TOWN ON	SPL
Ref No: 138044 Contaminant Code: Contaminant Name: Contaminant Quantity: Incident Cause: OTHER CONTAINER LEAK Incident Dt: 3/8/1997 Incident Reason: UNKNOWN Incident Summary: PRIVATE RESIDENCE-FURNACEOIL ODOURS STRONG IN HOUSE. MOE Reported Dt: 3/8/1997 Environmental Impact: POSSIBLE Nature of Impact: Receiving Medium: LAND SAC Action Class: Sector Source Type: Receiving Environment: Incident Event: Site Municipality: 21401					
8	1 of 1	-/0.0	259.9	lot 7 con 6 ON	WWIS
Well ID: 4907846 Construction Date:: Primary Water Use:: Sec. Water Use:: Final Well Status:: Specific Capacity:: Municipality: CALEDON TOWN (ALBION) County: PEEL Lot: 007 Concession: 06 Concession Name: CON Easting NAD83:: Northing NAD83:: Zone:: UTM Reliability::					
Bore Hole Information Bore Hole ID: 10322405 DP2BR:					

Map Key	Number of Records	Direction/ Distance (m)	Elevation (m)	Site	DB
Code OB:		--			
Code OB Description:		No formation data			
Open Hole:					
Date Completed:					
Remarks:					
Zone:		17			
East 83:		600892			
North 83:		4857913			
UTMRC:		1			
UTMRC Description:		margin of error : < 3 m			
Location Method:					
Org CS:		N83			
Elevation:		260.83			
Elevrc:					
Elevrc Description:					
Location Source Date:		As of Fall, 2005			
Source Revision Comment:		Sourced from Earthfx Inc. by CAMC. Source notes: EFX; Consultant Report; Alias: IWA: C34B-29 Original units in CAMC's source: UTM NAD83 UTM's and Gnd Elev updated by Hunter Brought into CAMC data on: 02/08/2002. Source ID: IWA: C34B-29			
Improvement Location Source:		YPDT_Master_A.mdb from Conservation Authority Moraine Coalition			
Improvement Location Method:		EngineeringReport			
Supplier Comment:		Changed from lot/centroid coordinates.			
Spatial Status:		Improved			
--		--			
Method of Construction & Well Use					
--		--			
Method Construction ID:		964907846			
Method Construction Code:		0			
Method Construction:		Not Known			
Other Method Construction:					
--		--			
Pipe Information					
--		--			
Pipe ID:		10870975			
Casing Number:		1			
Comment:					
Alt Name:					
--		--			

9 1 of 1 -/0.0 252.4 ON BORE

Borehole ID:	590324	Type:	Outcrop
Use:		Status::	Unknown
Drill Method::		UTM Zone::	17
Easting::	600438	Northing::	4858341
Location Accuracy::		Orig. Ground Elev m::	255
Elev. Reliability Note::		DEM Ground Elev m::	253
Total Depth m::	4.6	Primary Name::	OGS-OLW-62-696
Township::		Concession::	
Lot::		Municipality:	
Completion Date::		Static Water Level::	-999.9
Primary Water Use::		Sec. Water Use::	

--Details--

Stratum ID:	218340106	Top Depth(m):	0.0
Bottom Depth(m):	4.6	Stratum Desc:	Di si

10 1 of 1 -/0.0 259.9 13371 Coleraine Dr
Caledon ON L7E3B6 EHS

Map Key	Number of Records	Direction/ Distance (m)	Elevation (m)	Site	DB
Postal Code:		L7E3B6			
City:		Caledon			
Address2:					
Address1:		13371 Coleraine Dr			
Provstate:		ON			
Order No.:		20151117168			
Addit. Info Ordered::					
Report Date:		24-NOV-15			
Report Type:		Standard Report			
Search Radius (km):		.25			

11	1 of 12	-/0.0	258.8	Sauder Industries Limited 13371 Coleraine Drive Caledon ON	EBR
--------------------	---------	-------	-------	---	------------

EBR Registry No.: 011-8059
Year: 2013
Notice Type: Instrument Proposal
Instrument Type: (EPA Part II.1) - Environmental Compliance Approval (project type: air)
Ministry Ref. No.: 0420-92UJ4D
Proposal Date: January 25, 2013
Location: 13371 Coleraine Drive Caledon Regional Municipality of Peel L7E 3B6 TOWN OF CALEDON
Proponent Address: 13371 Coleraine Drive Caledon Ontario Canada L7E 3B6
Notice Date:

11	2 of 12	-/0.0	258.8	All Natural Products Inc 13371 Coleraine Bolton ON L7E 3B6	GEN
--------------------	---------	-------	-------	---	------------

PO Box Num:
Status: Registered
Country: Canada
Generator #: ON5103528
Approval Yrs.: As of Sep 2016
SIC Code:
SIC Description:

--Details--
Waste Code: 211 L
Waste Description: Aromatic solvents and residues

11	3 of 12	-/0.0	258.8	Sauder Industries 13371 Coleraine Dr Bolton ON L7E 3B6	GEN
--------------------	---------	-------	-------	---	------------

PO Box Num:
Status:
Country:
Generator #: ON8400557
Approval Yrs.: 2010
SIC Code: 211113
SIC Description: Conventional Oil and Gas Extraction

--Details--
Waste Code: 252
Waste Description: WASTE OILS & LUBRICANTS

Map Key	Number of Records	Direction/ Distance (m)	Elevation (m)	Site	DB
11	4 of 12	-/0.0	258.8	BRITE MANUFACTURING INC. 13371 COLERAINE DRIVE BOLTON ON L7E 5R9	GEN
PO Box Num: Status: Country: Generator #: ON1645101 Approval Yrs:: 01,02,03,04,05,06 SIC Code: 2599 SIC Description: OTHER WOOD IND.					
--Details-- Waste Code: 145 Waste Description: PAINT/PIGMENT/COATING RESIDUES					
11	5 of 12	-/0.0	258.8	Metrie Canada Ltd. 13371 Coleraine Dr Bolton ON L7E 3B6	GEN
PO Box Num: Status: Country: Generator #: ON8400557 Approval Yrs:: As of April 2014 SIC Code: SIC Description:					
--Details-- Waste Code: 252 Waste Description: Waste crankcase oils and lubricants					
11	6 of 12	-/0.0	258.8	Sauder Industries 13371 Coleraine Dr Bolton ON L7E 3B6	GEN
PO Box Num: Status: Country: Generator #: ON8400557 Approval Yrs:: 2011 SIC Code: 211113 SIC Description: Conventional Oil and Gas Extraction					
--Details-- Waste Code: 252 Waste Description: WASTE OILS & LUBRICANTS					
11	7 of 12	-/0.0	258.8	Sauder Industries 13371 Coleraine Dr Bolton ON L7E 3B6	GEN
PO Box Num: Status: Country: Generator #: ON8400557 Approval Yrs:: 2009					

Map Key	Number of Records	Direction/ Distance (m)	Elevation (m)	Site	DB
SIC Code:		211113			
SIC Description:		Conventional Oil and Gas Extraction			
--Details--					
Waste Code:		252			
Waste Description:		WASTE OILS & LUBRICANTS			
11	8 of 12	-/0.0	258.8	Sauder Industries 13371 Coleraine Dr Bolton ON L7E 3B6	GEN
PO Box Num:					
Status:					
Country:					
Generator #:		ON8400557			
Approval Yrs.:		2012			
SIC Code:		321919			
SIC Description:		Other Millwork			
--Details--					
Waste Code:		252			
Waste Description:		WASTE OILS & LUBRICANTS			
11	9 of 12	-/0.0	258.8	BRITE MILLWORK INC. 13371 COLERAINE DRIVE BOLTON ON L7E 5T4	GEN
PO Box Num:					
Status:					
Country:					
Generator #:		ON1645101			
Approval Yrs.:		96,97,98,99,00			
SIC Code:		2599			
SIC Description:		OTHER WOOD IND.			
--Details--					
Waste Code:		145			
Waste Description:		PAINT/PIGMENT/COATING RESIDUES			
11	10 of 12	-/0.0	258.8	Metrie Canada Ltd. 13371 Coleraine Dr Bolton ON	GEN
PO Box Num:					
Status:					
Country:					
Generator #:		ON8400557			
Approval Yrs.:		2013			
SIC Code:		321919			
SIC Description:		OTHER MILLWORK			
--Details--					
Waste Code:		252			
Waste Description:		WASTE OILS & LUBRICANTS			

Map Key	Number of Records	Direction/ Distance (m)	Elevation (m)	Site	DB
11	11 of 12	-/0.0	258.8	Sauder Industries 13371 Coleraine Dr Bolton ON L7E 3B6	GEN

PO Box Num:
Status:
Country:
Generator #: ON8400557
Approval Yrs:: 07,08
SIC Code: 211113
SIC Description: Conventional Oil and Gas Extraction

--Details--
Waste Code: 252
Waste Description: WASTE OILS & LUBRICANTS

11	12 of 12	-/0.0	258.8	Moulding & Millwork 13371 Coleraine Dr Bolton ON L7E 3B6	SCT
--------------------	----------	-------	-------	--	-----

Established:
Plant Size (ft²):
Employment:

--Details--
Description: General-Line Building Supplies Wholesaler-Distributors
SIC/NAICS Code: 416310

12	1 of 1	-/0.0	256.7	lot 9 con 6 BOLTON ON	WWIS
--------------------	--------	-------	-------	--------------------------	------

Well ID:	7121185	Lot:	009
Construction Date::		Concession:	06
Primary Water Use::		Concession Name:	CON
Sec. Water Use::		Easting NAD83::	
Final Well Status::	Abandoned-Other	Northing NAD83::	
Specific Capacity::		Zone::	
Municipality:	CALEDON TOWN (ALBION)	UTM Reliability::	
County:	PEEL		

Bore Hole Information

--
Bore Hole ID: 1002036379
DP2BR:
Code OB:
Code OB Description:
Open Hole:
Date Completed: 25-MAR-09
Remarks:
Zone: 17
East 83: 600329
North 83: 4858432
UTMRC: 3
UTMRC Description: margin of error : 10 - 30 m
Location Method: wwr
Org CS: UTM83
Elevation: 257.11
Elevrc:
Elevrc Description:
Location Source Date:

Map Key	Number of Records	Direction/ Distance (m)	Elevation (m)	Site	DB
Source Revision Comment:					
Improvement Location Source:					
Improvement Location Method:					
Supplier Comment:					
Spatial Status:					
--					
Overburden and Bedrock Materials Interval					
--					
Formation ID:					
			1002502957		
Layer:					
General Color:					
Most Common Material:					
Other Materials:					
Other Materials:					
Formation Top Depth:					
Formation End Depth:					
Formation End Depth UOM:					
		m			
--					
Annular Space/Abandonment Sealing Record					
--					
Plug ID:					
			1002502959		
Layer:					
			1		
Plug From:					
			0		
Plug To:					
			2		
Plug Depth UOM:					
		m			
--					
Plug ID:					
			1002502960		
Layer:					
			2		
Plug From:					
			2		
Plug To:					
			2.6		
Plug Depth UOM:					
		m			
--					
Plug ID:					
			1002502961		
Layer:					
			3		
Plug From:					
			2.6		
Plug To:					
			15.4		
Plug Depth UOM:					
		m			
--					
Plug ID:					
			1002502962		
Layer:					
			4		
Plug From:					
			15.4		
Plug To:					
			16		
Plug Depth UOM:					
		m			
--					
Method of Construction & Well Use					
--					
Method Construction ID:					
			1002502966		
Method Construction Code:					
Method Construction:					
Other Method Construction:					
--					
Pipe Information					
--					
Pipe ID:					
			1002502956		
Casing Number:					
			0		
Comment:					
Alt Name:					
--					
Construction Record - Casing					
--					
Casing ID:					
			1002502964		
Layer:					
			1		
Open Hole or Material:					
			CONCRETE		

Map Key	Number of Records	Direction/ Distance (m)	Elevation (m)	Site	DB
Depth From:		0			
Depth To:		16			
Casing Diameter:		90			
Casing Diameter UOM:		cm			
Casing Depth UOM:		m			
--		--			
--		--			
Construction Record - Screen					
--		--			
Screen ID:		1002502965			
Layer:					
Slot:					
Screen Top Depth:					
Screen End Depth:					
Screen Material:					
Screen Depth UOM:		m			
Screen Diameter UOM:		cm			
Screen Diameter:					
--		--			
Water Details					
--		--			
Water ID:		1002502963			
Layer:		1			
Kind Code:		1			
Kind:		FRESH			
Water Found Depth:		7			
Water Found Depth UOM:		m			
--		--			
Hole Diameter					
--		--			
Hole ID:		1002502958			
Diameter:		90			
Depth From:		0			
Depth To:		16			
Hole Depth UOM:		m			
Hole Diameter UOM:		cm			
--		--			
--		--			

[13](#)

1 of 1

-/0.0

255.8

lot 9 con 5
ON

WWIS

Well ID:	4905962	Lot:	009
Construction Date::		Concession:	05
Primary Water Use::	Domestic	Concession Name:	CON
Sec. Water Use::		Easting NAD83::	
Final Well Status::	Water Supply	Northing NAD83::	
Specific Capacity::		Zone::	
Municipality:	CALEDON TOWN (ALBION)	UTM Reliability::	
County:	PEEL		

Bore Hole Information

--	--
Bore Hole ID:	10320605
DP2BR:	
Code OB:	o
Code OB Description:	Overburden
Open Hole:	
Date Completed:	11-NOV-82
Remarks:	
Zone:	17
East 83:	600214.6
North 83:	4858323
UTMRC:	5
UTMRC Description:	margin of error : 100 m - 300 m

Map Key	Number of Records	Direction/ Distance (m)	Elevation (m)	Site	DB
Location Method:		p5			
Org CS:					
Elevation:		256.38			
Elevrc:					
Elevrc Description:					
Location Source Date:					
Source Revision Comment:					
Improvement Location Source:					
Improvement Location Method:					
Supplier Comment:					
Spatial Status:					
--		--			
Overburden and Bedrock Materials Interval					
--		--			
Formation ID:		932051933			
Layer:		1			
General Color:					
Most Common Material:		TOPSOIL			
Other Materials:					
Other Materials:					
Formation Top Depth:		0			
Formation End Depth:		2			
Formation End Depth UOM:		ft			
--		--			
Formation ID:		932051934			
Layer:		2			
General Color:		BROWN			
Most Common Material:		CLAY			
Other Materials:		GRAVELLY			
Other Materials:					
Formation Top Depth:		2			
Formation End Depth:		17			
Formation End Depth UOM:		ft			
--		--			
Formation ID:		932051935			
Layer:		3			
General Color:		GREY			
Most Common Material:		CLAY			
Other Materials:					
Other Materials:					
Formation Top Depth:		17			
Formation End Depth:		43			
Formation End Depth UOM:		ft			
--		--			
Formation ID:		932051936			
Layer:		4			
General Color:		GREY			
Most Common Material:		CLAY			
Other Materials:		SANDY			
Other Materials:					
Formation Top Depth:		43			
Formation End Depth:		72			
Formation End Depth UOM:		ft			
--		--			
Formation ID:		932051937			
Layer:		5			
General Color:		GREY			
Most Common Material:		CLAY			
Other Materials:					
Other Materials:					
Formation Top Depth:		72			
Formation End Depth:		201			
Formation End Depth UOM:		ft			
--		--			
Formation ID:		932051938			

Map Key	Number of Records	Direction/ Distance (m)	Elevation (m)	Site	DB
Layer:		6			
General Color:		GREY			
Most Common Material:		CLAY			
Other Materials:		SANDY			
Other Materials:					
Formation Top Depth:		201			
Formation End Depth:		235			
Formation End Depth UOM:		ft			
--		--			
Formation ID:		932051939			
Layer:		7			
General Color:		GREY			
Most Common Material:		SAND			
Other Materials:					
Other Materials:					
Formation Top Depth:		235			
Formation End Depth:		247			
Formation End Depth UOM:		ft			
--		--			
Method of Construction & Well Use					
--		--			
Method Construction ID:		964905962			
Method Construction Code:		2			
Method Construction:		Rotary (Convent.)			
Other Method Construction:					
--		--			
Pipe Information					
--		--			
Pipe ID:		10869175			
Casing Number:		1			
Comment:					
Alt Name:					
--		--			
Construction Record - Casing					
--		--			
Casing ID:		930529004			
Layer:		1			
Open Hole or Material:		STEEL			
Depth From:					
Depth To:		237			
Casing Diameter:		6			
Casing Diameter UOM:		inch			
Casing Depth UOM:		ft			
--		--			
--		--			
Construction Record - Screen					
--		--			
Screen ID:		933359874			
Layer:		1			
Slot:		010			
Screen Top Depth:		244			
Screen End Depth:		247			
Screen Material:					
Screen Depth UOM:		ft			
Screen Diameter UOM:		inch			
Screen Diameter:		6			
--		--			
Well Yield Testing					
--		--			
Pump Test ID:		994905962			
Pump Set At:					
Static Level:		147			
Final Level After Pumping:		240			
Recommended Pump Depth:		240			
Pumping Rate:		10			

Map Key	Number of Records	Direction/ Distance (m)	Elevation (m)	Site	DB
Flowing Rate:					
Recommended Pump Rate:	7				
Levels UOM:	ft				
Rate UOM:	GPM				
Water State After Test Code:	1				
Water State After Test:	CLEAR				
Pumping Test Method:	1				
Pumping Duration HR:	3				
Pumping Duration MIN:	0				
Flowing:	N				
--	--				
Water Details					
--	--				
Water ID:	933793948				
Layer:	1				
Kind Code:	1				
Kind:	FRESH				
Water Found Depth:	238				
Water Found Depth UOM:	ft				
--	--				
--	--				

[14](#) 1 of 1 -/0.0 255.8 lot 10 con 5
BOLTON ON WWIS

Well ID:	4909422	Lot:	010
Construction Date::		Concession:	05
Primary Water Use::	Not Used	Concession Name:	CON
Sec. Water Use::		Easting NAD83::	
Final Well Status::	Abandoned-Other	Northing NAD83::	
Specific Capacity::		Zone::	
Municipality:	CALEDON TOWN (ALBION)	UTM Reliability::	
County:	PEEL		

Bore Hole Information

--

Bore Hole ID: 11107026

DP2BR:

Code OB: --

Code OB Description: No formation data

Open Hole:

Date Completed: 21-MAY-04

Remarks:

Zone: 17

East 83: 600252

North 83: 4858370

UTMRC: 5

UTMRC Description: margin of error : 100 m - 300 m

Location Method: wwr

Org CS: UTM83

Elevation: 256.34

Elevrc:

Elevrc Description:

Location Source Date:

Source Revision Comment:

Improvement Location Source:

Improvement Location Method:

Supplier Comment:

Spatial Status:

--

Method of Construction & Well Use

--

Method Construction ID: 964909422

Method Construction Code: A

Map Key	Number of Records	Direction/ Distance (m)	Elevation (m)	Site	DB
Method Construction:		Digging			
Other Method Construction:		--			
Pipe Information		--			
Pipe ID:		11113837			
Casing Number:		1			
Comment:					
Alt Name:		--			

15	1 of 8	-/0.0	259.9	13352 Coleraine Drive Bolton ON L7E 3B3	EHS
Postal Code:					
City:					
Address2:					
Address1:					
Provstate:					
Order No.: 20090619013					
Addit. Info Ordered::					
Report Date: 6/25/2009					
Report Type: Custom Report					
Search Radius (km): 0.25					

15	2 of 8	-/0.0	259.9	13352 Coleraine Drive Bolton ON L7E 3B3	EHS
Postal Code:					
City:					
Address2:					
Address1:					
Provstate:					
Order No.: 20111116008					
Addit. Info Ordered::					
Report Date: 11/22/2011					
Report Type: Custom Report					
Search Radius (km): 0.25					

15	3 of 8	-/0.0	259.9	United Rentals of Canada Inc 13352 Coleraine Drive Bolton ON	GEN
PO Box Num:					
Status:					
Country:					
Generator #: ON3334150					
Approval Yrs:: 2013					
SIC Code: 532410					
SIC Description: CONSTRUCTION, TRANSPORTATION, MINING, AND FORESTRY MACHINERY AND EQUIPMENT RENTAL AND LEASING					
--Details--					
Waste Code: 252					
Waste Description: WASTE OILS & LUBRICANTS					
Waste Code: 213					
Waste Description: PETROLEUM DISTILLATES					
Waste Code: 251					

Map Key	Number of Records	Direction/ Distance (m)	Elevation (m)	Site	DB
Waste Description:		OIL SKIMMINGS & SLUDGES			
15	4 of 8	-/0.0	259.9	United Rentals of Canada Inc 13352 Coleraine Drive Bolton ON	GEN
PO Box Num:					
Status:					
Country:					
Generator #:		ON3334150			
Approval Yrs::		2012			
SIC Code:		532410			
SIC Description:		Construction Transportation Mining and Forestry Machinery and Equipment Rental and Leasing			
15	5 of 8	-/0.0	259.9	United Rentals of Canada Inc 13352 Coleraine Drive Bolton ON	GEN
PO Box Num:					
Status:					
Country:					
Generator #:		ON3334150			
Approval Yrs::		As of May 2015			
SIC Code:					
SIC Description:					
--Details--					
Waste Code:		213			
Waste Description:		Petroleum distillates			
Waste Code:		212			
Waste Description:		Aliphatic solvents and residues			
Waste Code:		251			
Waste Description:		Waste oils/sludges (petroleum based)			
Waste Code:		252			
Waste Description:		Waste crankcase oils and lubricants			
15	6 of 8	-/0.0	259.9	United Rentals of Canada Inc 13352 Coleraine Drive Bolton ON L7E 3B3	GEN
PO Box Num:					
Status:		Registered			
Country:		Canada			
Generator #:		ON3334150			
Approval Yrs::		As of Sep 2016			
SIC Code:					
SIC Description:					
--Details--					
Waste Code:		145 H			
Waste Description:		Wastes from the use of pigments, coatings and paints			
Waste Code:		212 L			
Waste Description:		Aliphatic solvents and residues			

Map Key	Number of Records	Direction/ Distance (m)	Elevation (m)	Site	DB
<hr/>					
Waste Code:		213 T			
Waste Description:		Petroleum distillates			
Waste Code:		251 L			
Waste Description:		Waste oils/sludges (petroleum based)			
Waste Code:		252 L			
Waste Description:		Waste crankcase oils and lubricants			
<hr/>					
15	7 of 8	-/0.0	259.9	Hilco Asset Sales Canada 13352 Coleraine Drive Bolton ON L7E 3B3	GEN
PO Box Num:					
Status:					
Country:					
Generator #:		ON9357219			
Approval Yrs::		2009			
SIC Code:		321111			
SIC Description:		Sawmills (except Shingle and Shake Mills)			
--Details--					
Waste Code:		212			
Waste Description:		ALIPHATIC SOLVENTS			
Waste Code:		252			
Waste Description:		WASTE OILS & LUBRICANTS			
<hr/>					
15	8 of 8	-/0.0	259.9	Bel Air Lumber Inc. 13352 Coleraine Dr Bolton ON L7E 3B3	SCT
Established:		1996			
Plant Size (ft²):		47916			
Employment:		45			
--Details--					
Description:		Sawmills (except Shingle and Shake Mills)			
SIC/NAICS Code:		321111			
Description:		Other Wood Household Furniture Manufacturing			
SIC/NAICS Code:		337123			
Description:		Other Home Furnishings Wholesaler-Distributors			
SIC/NAICS Code:		414390			
Description:		Lumber, Plywood and Millwork Wholesaler-Distributors			
SIC/NAICS Code:		416320			
Description:		Personal and Household Goods Agents and Brokers			
SIC/NAICS Code:		419140			
Description:		Building Material and Supplies Agents and Brokers			
SIC/NAICS Code:		419160			
<hr/>					
16	1 of 1	-/0.0	259.0	lot 7 con 5 ON	WWIS

Map Key	Number of Records	Direction/ Distance (m)	Elevation (m)	Site	DB
Well ID:	4900265			Lot:	007
Construction Date::				Concession:	05
Primary Water Use::	Domestic			Concession Name:	CON
Sec. Water Use::				Easting NAD83::	
Final Well Status::	Water Supply			Northing NAD83::	
Specific Capacity::				Zone::	
Municipality:	CALEDON TOWN (ALBION)			UTM Reliability::	
County:	PEEL				
Bore Hole Information					
--	--				
Bore Hole ID:	10315113				
DP2BR:					
Code OB:	o				
Code OB Description:	Overburden				
Open Hole:					
Date Completed:	27-NOV-63				
Remarks:					
Zone:	17				
East 83:	600992.6				
North 83:	4857721				
UTMRC:	5				
UTMRC Description:	margin of error : 100 m - 300 m				
Location Method:	p5				
Org CS:					
Elevation:	259.01				
Elevrc:					
Elevrc Description:					
Location Source Date:					
Source Revision Comment:					
Improvement Location Source:					
Improvement Location Method:					
Supplier Comment:					
Spatial Status:					
--	--				
Overburden and Bedrock					
Materials Interval					
--	--				
Formation ID:	932029307				
Layer:	1				
General Color:	BROWN				
Most Common Material:	TOPSOIL				
Other Materials:					
Other Materials:					
Formation Top Depth:	0				
Formation End Depth:	15				
Formation End Depth UOM:	ft				
--	--				
Formation ID:	932029308				
Layer:	2				
General Color:	GREY				
Most Common Material:	CLAY				
Other Materials:					
Other Materials:					
Formation Top Depth:	15				
Formation End Depth:	35				
Formation End Depth UOM:	ft				
--	--				
Formation ID:	932029309				
Layer:	3				
General Color:					
Most Common Material:	MEDIUM SAND				
Other Materials:					
Other Materials:					
Formation Top Depth:	35				
Formation End Depth:	40				

Map Key	Number of Records	Direction/ Distance (m)	Elevation (m)	Site	DB
Formation End Depth UOM:		ft			
--		--			
Formation ID:		932029310			
Layer:		4			
General Color:					
Most Common Material:		COARSE SAND			
Other Materials:					
Other Materials:					
Formation Top Depth:		40			
Formation End Depth:		46			
Formation End Depth UOM:		ft			
--		--			
Formation ID:		932029311			
Layer:		5			
General Color:		GREY			
Most Common Material:		CLAY			
Other Materials:					
Other Materials:					
Formation Top Depth:		46			
Formation End Depth:		80			
Formation End Depth UOM:		ft			
--		--			
Formation ID:		932029312			
Layer:		6			
General Color:					
Most Common Material:		GRAVEL			
Other Materials:					
Other Materials:					
Formation Top Depth:		80			
Formation End Depth:		81			
Formation End Depth UOM:		ft			
--		--			
Formation ID:		932029313			
Layer:		7			
General Color:		GREY			
Most Common Material:		CLAY			
Other Materials:					
Other Materials:					
Formation Top Depth:		81			
Formation End Depth:		85			
Formation End Depth UOM:		ft			
--		--			
Method of Construction & Well Use					
Method Construction ID:		964900265			
Method Construction Code:		6			
Method Construction:		Boring			
Other Method Construction:					
--		--			
Pipe Information					
--		--			
Pipe ID:		10863683			
Casing Number:		1			
Comment:					
Alt Name:					
--		--			
Construction Record - Casing					
--		--			
Casing ID:		930521192			
Layer:		1			
Open Hole or Material:		CONCRETE			
Depth From:					
Depth To:		85			
Casing Diameter:		30			
Casing Diameter UOM:		inch			

Map Key	Number of Records	Direction/ Distance (m)	Elevation (m)	Site	DB
Casing Depth UOM:		ft			
--		--			
Well Yield Testing					
--		--			
Pump Test ID:		994900265			
Pump Set At:					
Static Level:		40			
Final Level After Pumping:					
Recommended Pump Depth:		82			
Pumping Rate:		1			
Flowing Rate:					
Recommended Pump Rate:		1			
Levels UOM:		ft			
Rate UOM:		GPM			
Water State After Test Code:		1			
Water State After Test:		CLEAR			
Pumping Test Method:		1			
Pumping Duration HR:					
Pumping Duration MIN:					
Flowing:		N			
--		--			
Water Details					
--		--			
Water ID:		933788222			
Layer:		1			
Kind Code:		1			
Kind:		FRESH			
Water Found Depth:		40			
Water Found Depth UOM:		ft			
--		--			
Water ID:		933788223			
Layer:		2			
Kind Code:		1			
Kind:		FRESH			
Water Found Depth:		80			
Water Found Depth UOM:		ft			
--		--			
--		--			

[17](#)

1 of 1

-/0.0

256.7

lot 9 con 6
ON

WWIS

Well ID:	4900319	Lot:	009
Construction Date::		Concession:	06
Primary Water Use::	Domestic	Concession Name:	CON
Sec. Water Use::		Easting NAD83::	
Final Well Status::	Water Supply	Northing NAD83::	
Specific Capacity::		Zone::	
Municipality:	CALEDON TOWN (ALBION)	UTM Reliability::	
County:	PEEL		

Bore Hole Information

--	--
Bore Hole ID:	10315167
DP2BR:	
Code OB:	o
Code OB Description:	Overburden
Open Hole:	
Date Completed:	15-JUL-57
Remarks:	
Zone:	17
East 83:	600319.6
North 83:	4858462
UTMRC:	9
UTMRC Description:	unknown UTM

Map Key	Number of Records	Direction/ Distance (m)	Elevation (m)	Site	DB
Location Method:		p9			
Org CS:					
Elevation:		257.28			
Elevrc:					
Elevrc Description:					
Location Source Date:					
Source Revision Comment:					
Improvement Location Source:					
Improvement Location Method:					
Supplier Comment:					
Spatial Status:					
--		--			
Overburden and Bedrock Materials Interval					
--		--			
Formation ID:		932029562			
Layer:		1			
General Color:		BROWN			
Most Common Material:		TOPSOIL			
Other Materials:		CLAY			
Other Materials:					
Formation Top Depth:		0			
Formation End Depth:		15			
Formation End Depth UOM:		ft			
--		--			
Formation ID:		932029563			
Layer:		2			
General Color:		BLUE			
Most Common Material:		CLAY			
Other Materials:					
Other Materials:					
Formation Top Depth:		15			
Formation End Depth:		49			
Formation End Depth UOM:		ft			
--		--			
Formation ID:		932029564			
Layer:		3			
General Color:					
Most Common Material:		GRAVEL			
Other Materials:					
Other Materials:					
Formation Top Depth:		49			
Formation End Depth:		50			
Formation End Depth UOM:		ft			
--		--			
Method of Construction & Well Use					
--		--			
Method Construction ID:		964900319			
Method Construction Code:		6			
Method Construction:		Boring			
Other Method Construction:					
--		--			
Pipe Information					
--		--			
Pipe ID:		10863737			
Casing Number:		1			
Comment:					
Alt Name:					
--		--			
Construction Record - Casing					
--		--			
Casing ID:		930521253			
Layer:		1			
Open Hole or Material:		CONCRETE			
Depth From:					

Map Key	Number of Records	Direction/ Distance (m)	Elevation (m)	Site	DB
Depth To:		50			
Casing Diameter:		36			
Casing Diameter UOM:		inch			
Casing Depth UOM:		ft			
--		--			
Well Yield Testing					
--		--			
Pump Test ID:		994900319			
Pump Set At:					
Static Level:		30			
Final Level After Pumping:					
Recommended Pump Depth:					
Pumping Rate:					
Flowing Rate:					
Recommended Pump Rate:					
Levels UOM:		ft			
Rate UOM:		GPM			
Water State After Test Code:		1			
Water State After Test:		CLEAR			
Pumping Test Method:					
Pumping Duration HR:					
Pumping Duration MIN:					
Flowing:		N			
--		--			
Water Details					
--		--			
Water ID:		933788274			
Layer:		1			
Kind Code:		1			
Kind:		FRESH			
Water Found Depth:		50			
Water Found Depth UOM:		ft			
--		--			
--		--			

[18](#) 1 of 1 -/0.0 258.7 lot 7 con 5 ON WWIS

Well ID:	4900266	Lot:	007
Construction Date::		Concession:	05
Primary Water Use::		Concession Name:	CON
Sec. Water Use::		Easting NAD83::	
Final Well Status::	Abandoned-Supply	Northing NAD83::	
Specific Capacity::		Zone::	
Municipality:	CALEDON TOWN (ALBION)	UTM Reliability::	
County:	PEEL		

Bore Hole Information

--	--
Bore Hole ID:	10315114
DP2BR:	
Code OB:	0
Code OB Description:	Overburden
Open Hole:	
Date Completed:	22-NOV-62
Remarks:	
Zone:	17
East 83:	600985.6
North 83:	4857704
UTMRC:	5
UTMRC Description:	margin of error : 100 m - 300 m
Location Method:	p5
Org CS:	
Elevation:	258.68
Elevrc:	

Map Key	Number of Records	Direction/ Distance (m)	Elevation (m)	Site	DB
<i>Elevrc Description:</i>					
<i>Location Source Date:</i>					
<i>Source Revision Comment:</i>					
<i>Improvement Location Source:</i>					
<i>Improvement Location Method:</i>					
<i>Supplier Comment:</i>					
<i>Spatial Status:</i>					
--		--			
<i>Overburden and Bedrock</i>					
<i>Materials Interval</i>					
--		--			
<i>Formation ID:</i>		932029314			
<i>Layer:</i>		1			
<i>General Color:</i>		BROWN			
<i>Most Common Material:</i>		TOPSOIL			
<i>Other Materials:</i>					
<i>Other Materials:</i>					
<i>Formation Top Depth:</i>		0			
<i>Formation End Depth:</i>		12			
<i>Formation End Depth UOM:</i>		ft			
--		--			
<i>Formation ID:</i>		932029315			
<i>Layer:</i>		2			
<i>General Color:</i>		GREY			
<i>Most Common Material:</i>		CLAY			
<i>Other Materials:</i>					
<i>Other Materials:</i>					
<i>Formation Top Depth:</i>		12			
<i>Formation End Depth:</i>		92			
<i>Formation End Depth UOM:</i>		ft			
--		--			
<i>Method of Construction & Well</i>					
<i>Use</i>					
--		--			
<i>Method Construction ID:</i>		964900266			
<i>Method Construction Code:</i>		6			
<i>Method Construction:</i>		Boring			
<i>Other Method Construction:</i>					
--		--			
<i>Pipe Information</i>					
--		--			
<i>Pipe ID:</i>		10863684			
<i>Casing Number:</i>		1			
<i>Comment:</i>					
<i>Alt Name:</i>					
--		--			
<i>Construction Record - Casing</i>					
--		--			
<i>Casing ID:</i>		930521193			
<i>Layer:</i>		1			
<i>Open Hole or Material:</i>					
<i>Depth From:</i>					
<i>Depth To:</i>					
<i>Casing Diameter:</i>		38			
<i>Casing Diameter UOM:</i>		inch			
<i>Casing Depth UOM:</i>		ft			
--		--			
--		--			

[19](#)

1 of 2

-/0.0

257.7

85903 HOLDINGS LTD.
COLERAINE DR/HOLLAND DR.
CALEDON TOWN ON

CA

Certificate #: 3-1382-96-
Application Year: 96

Map Key	Number of Records	Direction/ Distance (m)	Elevation (m)	Site	DB
Issue Date:		11/29/1996			
Approval Type:		Municipal sewage			
Status:		Approved			
Application Type:					
Client Name::					
Client Address::					
Client City::					
Client Postal Code::					
Project Description::					
Contaminants::					
Emission Control::					

19	2 of 2	-/0.0	257.7	Sauder Industries Limited	ECA
Regional Municipality of Peel ON L7E 3B6					
Record Type:		ECA			
PDF URL:		https://www.accessenvironment.ene.gov.on.ca/instruments/0420-92UJ4D-14.pdf			
Full Address:		Caledon Town, Regional Municipality of Peel, Ontario L7E 3B6			
CofA Number:		6428-A4DU2Q			
Date:		2015-11-19			
Status:		Approved			
Project Type:		Air			

20	1 of 1	-/0.0	256.9	lot 10 con 6 ON	WWIS
Well ID:		4906483		Lot: 010	
Construction Date::				Concession: 06	
Primary Water Use::		Domestic		Concession Name: CON	
Sec. Water Use::				Easting NAD83::	
Final Well Status::		Water Supply		Northing NAD83::	
Specific Capacity::				Zone::	
Municipality:		CALEDON TOWN (ALBION)		UTM Reliability::	
County:		PEEL			
Bore Hole Information					
--					
Bore Hole ID:		10321048			
DP2BR:					
Code OB:		0			
Code OB Description:		Overburden			
Open Hole:					
Date Completed:		10-SEP-85			
Remarks:					
Zone:		17			
East 83:		600263.6			
North 83:		4858447			
UTMRC:		5			
UTMRC Description:		margin of error : 100 m - 300 m			
Location Method:		wwr			
Org CS:					
Elevation:		258.07			
Elevrc:					
Elevrc Description:					
Location Source Date:					
Source Revision Comment:					
Improvement Location Source:					
Improvement Location Method:					
Supplier Comment:					
Spatial Status:					
--					

Map Key	Number of Records	Direction/ Distance (m)	Elevation (m)	Site	DB
Overburden and Bedrock Materials Interval					
--		--			
Formation ID:		932053864			
Layer:		1			
General Color:		BROWN			
Most Common Material:		CLAY			
Other Materials:		STONES			
Other Materials:					
Formation Top Depth:		0			
Formation End Depth:		18			
Formation End Depth UOM:		ft			
--		--			
Formation ID:		932053865			
Layer:		2			
General Color:		BLUE			
Most Common Material:		CLAY			
Other Materials:		STONES			
Other Materials:					
Formation Top Depth:		18			
Formation End Depth:		74			
Formation End Depth UOM:		ft			
--		--			
Formation ID:		932053866			
Layer:		3			
General Color:		BLUE			
Most Common Material:		CLAY			
Other Materials:					
Other Materials:					
Formation Top Depth:		74			
Formation End Depth:		180			
Formation End Depth UOM:		ft			
--		--			
Formation ID:		932053867			
Layer:		4			
General Color:		BLUE			
Most Common Material:		CLAY			
Other Materials:		SILT			
Other Materials:					
Formation Top Depth:		180			
Formation End Depth:		249			
Formation End Depth UOM:		ft			
--		--			
Formation ID:		932053868			
Layer:		5			
General Color:					
Most Common Material:		FINE SAND			
Other Materials:					
Other Materials:					
Formation Top Depth:		249			
Formation End Depth:		255			
Formation End Depth UOM:		ft			
--		--			
Method of Construction & Well Use					
--		--			
Method Construction ID:		964906483			
Method Construction Code:		1			
Method Construction:		Cable Tool			
Other Method Construction:					
--		--			
Pipe Information					
--		--			
Pipe ID:		10869618			
Casing Number:		1			
Comment:					

Map Key	Number of Records	Direction/ Distance (m)	Elevation (m)	Site	DB
Alt Name:					
--		--			
Construction Record - Casing					
--		--			
Casing ID:		930529745			
Layer:		1			
Open Hole or Material:		STEEL			
Depth From:					
Depth To:		225			
Casing Diameter:		6			
Casing Diameter UOM:		inch			
Casing Depth UOM:		ft			
--		--			
Casing ID:		930529746			
Layer:		2			
Open Hole or Material:		STEEL			
Depth From:					
Depth To:		249			
Casing Diameter:		4			
Casing Diameter UOM:		inch			
Casing Depth UOM:		ft			
--		--			
--		--			
Construction Record - Screen					
--		--			
Screen ID:		933359982			
Layer:		1			
Slot:		008			
Screen Top Depth:		249			
Screen End Depth:		255			
Screen Material:					
Screen Depth UOM:		ft			
Screen Diameter UOM:		inch			
Screen Diameter:		5			
--		--			
Well Yield Testing					
--		--			
Pump Test ID:		994906483			
Pump Set At:					
Static Level:		156			
Final Level After Pumping:		240			
Recommended Pump Depth:		250			
Pumping Rate:		4			
Flowing Rate:					
Recommended Pump Rate:		4			
Levels UOM:		ft			
Rate UOM:		GPM			
Water State After Test Code:		1			
Water State After Test:		CLEAR			
Pumping Test Method:		1			
Pumping Duration HR:		3			
Pumping Duration MIN:		0			
Flowing:		N			
--		--			
Draw Down & Recovery					
--		--			
Pump Test Detail ID:		934254240			
Pump Test ID:		994906483			
Test Type:					
Test Duration:		15			
Test Level:		240			
Test Level UOM:		ft			
--		--			
Pump Test Detail ID:		934528834			
Pump Test ID:		994906483			
Test Type:					

Map Key	Number of Records	Direction/ Distance (m)	Elevation (m)	Site	DB
Test Duration:		30			
Test Level:		240			
Test Level UOM:		ft			
--		--			
Pump Test Detail ID:		934782923			
Pump Test ID:		994906483			
Test Type:					
Test Duration:		45			
Test Level:		240			
Test Level UOM:		ft			
--		--			
Pump Test Detail ID:		935048419			
Pump Test ID:		994906483			
Test Type:					
Test Duration:		60			
Test Level:		240			
Test Level UOM:		ft			
--		--			
--		--			
Water Details					
--		--			
Water ID:		933794459			
Layer:		1			
Kind Code:		1			
Kind:		FRESH			
Water Found Depth:		249			
Water Found Depth UOM:		ft			
--		--			
--		--			

21

1 of 1

-/0.0

258.2

Caledon ON

WWIS

Well ID:	7217676	Lot:	
Construction Date::		Concession:	
Primary Water Use::	Monitoring	Concession Name:	
Sec. Water Use::		Easting NAD83::	
Final Well Status::	Observation Wells	Northing NAD83::	
Specific Capacity::		Zone::	
Municipality:	CALEDON TOWN (ALBION)	UTM Reliability::	
County:	PEEL		

Bore Hole Information

--

Bore Hole ID: 1004721185

DP2BR:

Code OB:

Code OB Description:

Open Hole:

Date Completed: 24-FEB-14

Remarks:

Zone: 17

East 83: 600108

North 83: 4858347

UTMRC: 5

UTMRC Description: margin of error : 100 m - 300 m

Location Method: wwr

Org CS: UTM83

Elevation:

Elevrc:

Elevrc Description:

Location Source Date:

Source Revision Comment:

Improvement Location Source:

Improvement Location Method:

Map Key	Number of Records	Direction/ Distance (m)	Elevation (m)	Site	DB
Supplier Comment:					
Spatial Status:					
--	--				
Overburden and Bedrock					
Materials Interval					
--	--				
Formation ID:		1005107454			
Layer:		1			
General Color:					
Most Common Material:		SILT			
Other Materials:					
Other Materials:					
Formation Top Depth:		0			
Formation End Depth:		15			
Formation End Depth UOM:		ft			
--	--				
Formation ID:		1005107455			
Layer:		2			
General Color:					
Most Common Material:		CLAY			
Other Materials:					
Other Materials:					
Formation Top Depth:		15			
Formation End Depth:		20			
Formation End Depth UOM:		ft			
--	--				
Annular Space/Abandonment					
Sealing Record					
--	--				
Plug ID:		1005107462			
Layer:		1			
Plug From:		13			
Plug To:		0			
Plug Depth UOM:		ft			
--	--				
Method of Construction & Well					
Use					
--	--				
Method Construction ID:		1005107461			
Method Construction Code:		6			
Method Construction:		Boring			
Other Method Construction:					
--	--				
Pipe Information					
--	--				
Pipe ID:		1005107453			
Casing Number:		0			
Comment:					
Alt Name:					
--	--				
Construction Record - Casing					
--	--				
Casing ID:		1005107458			
Layer:		1			
Open Hole or Material:		PLASTIC			
Depth From:		0			
Depth To:		15			
Casing Diameter:		.75			
Casing Diameter UOM:		inch			
Casing Depth UOM:		ft			
--	--				
--	--				
Construction Record - Screen					
--	--				
Screen ID:		1005107459			
Layer:		1			

Map Key	Number of Records	Direction/ Distance (m)	Elevation (m)	Site	DB
Slot:		.10			
Screen Top Depth:		15			
Screen End Depth:		20			
Screen Material:		5			
Screen Depth UOM:		ft			
Screen Diameter UOM:		inch			
Screen Diameter:		.75			
--		--			
Hole Diameter					
--		--			
Hole ID:		1005107456			
Diameter:		6			
Depth From:		0			
Depth To:		20			
Hole Depth UOM:		ft			
Hole Diameter UOM:		inch			
--		--			
--		--			

[22](#) 1 of 1 -/0.0 255.7 **BOLTON ON** [WWIS](#)

Well ID:	7217786	Lot:	
Construction Date::		Concession:	
Primary Water Use::	Domestic	Concession Name:	
Sec. Water Use::		Easting NAD83::	
Final Well Status::	Abandoned-Other	Northing NAD83::	
Specific Capacity::		Zone::	
Municipality:	CALEDON TOWN (ALBION)	UTM Reliability::	
County:	PEEL		

Bore Hole Information

--

Bore Hole ID: 1004721608

DP2BR:

Code OB:

Code OB Description:

Open Hole:

Date Completed: 28-AUG-13

Remarks:

Zone: 17

East 83: 601071

North 83: 4857663

UTMRC: 4

UTMRC Description: margin of error : 30 m - 100 m

Location Method: wwr

Org CS: UTM83

Elevation:

Elevrc:

Elevrc Description:

Location Source Date:

Source Revision Comment:

Improvement Location Source:

Improvement Location Method:

Supplier Comment:

Spatial Status:

--

Overburden and Bedrock

Materials Interval

--

Formation ID: 1005099765

Layer: 1

General Color:

Most Common Material:

Other Materials:

Map Key	Number of Records	Direction/ Distance (m)	Elevation (m)	Site	DB
Other Materials:					
Formation Top Depth:		0			
Formation End Depth:					
Formation End Depth UOM:		ft			
--		--			
Annular Space/Abandonment Sealing Record					
--		--			
Plug ID:		1005099773			
Layer:		1			
Plug From:					
Plug To:					
Plug Depth UOM:		ft			
--		--			
Method of Construction & Well Use					
--		--			
Method Construction ID:		1005099772			
Method Construction Code:					
Method Construction:					
Other Method Construction:					
--		--			
Pipe Information					
--		--			
Pipe ID:		1005099764			
Casing Number:		0			
Comment:					
Alt Name:					
--		--			
Construction Record - Casing					
--		--			
Casing ID:		1005099768			
Layer:		1			
Open Hole or Material:		CONCRETE			
Depth From:		0			
Depth To:		36			
Casing Diameter:		30			
Casing Diameter UOM:		inch			
Casing Depth UOM:		ft			
--		--			
Casing ID:		1005099769			
Layer:		2			
Open Hole or Material:		CONCRETE			
Depth From:		36			
Depth To:		39			
Casing Diameter:		24			
Casing Diameter UOM:		inch			
Casing Depth UOM:		ft			
--		--			
--		--			
Construction Record - Screen					
--		--			
Screen ID:		1005099770			
Layer:					
Slot:					
Screen Top Depth:					
Screen End Depth:					
Screen Material:					
Screen Depth UOM:		ft			
Screen Diameter UOM:		inch			
Screen Diameter:					
--		--			
Hole Diameter					
--		--			
Hole ID:		1005099766			
Diameter:					

Map Key	Number of Records	Direction/ Distance (m)	Elevation (m)	Site	DB
Depth From: Depth To: Hole Depth UOM: ft Hole Diameter UOM: inch -- --					
23	1 of 3	ESE/24.0	257.0	57 Holland Drive, Bolton (Rice Plant) Caledon ON	CA
Certificate #: 6505-57RKG4 Application Year: 02 Issue Date: 3/7/02 Approval Type: Industrial air Status: Approved Application Type: Amended CofA Client Name:: Effem Inc. Client Address:: 37 Holland Drive Client City:: Bolton Client Postal Code:: L7E 5S4 Project Description:: This application is for an amendment to a existing certificate of approval for a food processing plant to include six (6) exhaust fans; one (1) retort area exhaust fan, one (1) rice cooker exhaust fan, two (2) boiler room exhaust fans, one (1) general room air exhaust fan and one (1) office air exhaust fan. Contaminants:: Emission Control:: No Controls					
23	2 of 3	ESE/24.0	257.0	Effem Inc. 57 Holland Drive, Bolton Caledon ON	CA
Certificate #: 9261-6LSP48 Application Year: 2006 Issue Date: 3/3/2006 Approval Type: Air Status: Approved Application Type: Client Name:: Client Address:: Client City:: Client Postal Code:: Project Description:: Contaminants:: Emission Control::					
23	3 of 3	ESE/24.0	257.0	Effem Inc. 57 Holland Drive Caledon ON	EBR
EBR Registry No.: IA05E1782 Year: 2005 Notice Type: Instrument Decision Instrument Type: Approval for discharge into the natural environment other than water (i.e. Air) - EPA s. 9 Ministry Ref. No.: 9084-6JCQR4 Proposal Date: Location: 57 Holland Drive, Bolton Caledon Ontario Proponent Address: 37 Holland Drive Bolton Ontario L7E 5S4 Notice Date:					
24	1 of 1	SE/26.4	254.9	ON	WWIS

Map Key	Number of Records	Direction/ Distance (m)	Elevation (m)	Site	DB
	7217789				
Well ID:				Lot:	
Construction Date::				Concession:	
Primary Water Use::				Concession Name:	
Sec. Water Use::				Easting NAD83::	
Final Well Status::				Northing NAD83::	
Specific Capacity::				Zone::	
Municipality:	CALEDON TOWN (ALBION)			UTM Reliability::	
County:	PEEL				
Bore Hole Information					
--	--				
Bore Hole ID:	1004721617				
DP2BR:					
Code OB:					
Code OB Description:					
Open Hole:					
Date Completed:	28-AUG-13				
Remarks:					
Zone:	17				
East 83:	601085				
North 83:	4857626				
UTMRC:	4				
UTMRC Description:	margin of error : 30 m - 100 m				
Location Method:	wwr				
Org CS:	UTM83				
Elevation:					
Elevrc:					
Elevrc Description:					
Location Source Date:					
Source Revision Comment:					
Improvement Location Source:					
Improvement Location Method:					
Supplier Comment:					
Spatial Status:					
--	--				
--	--				

[25](#) 1 of 1 SE/31.4 254.8 ON WWIS

Well ID: 7154829 **Lot:**

Construction Date:: **Concession:**

Primary Water Use:: **Concession Name:**

Sec. Water Use:: **Easting NAD83::**

Final Well Status:: **Northing NAD83::**

Specific Capacity:: **Zone::**

Municipality: CALEDON TOWN (ALBION) **UTM Reliability::**

County: PEEL

Bore Hole Information

--

Bore Hole ID: 1003411705

DP2BR:

Code OB:

Code OB Description:

Open Hole:

Date Completed: 05-NOV-10

Remarks:

Zone: 17

East 83: 601088

North 83: 4857622

UTMRC: 3

UTMRC Description: margin of error : 10 - 30 m

Location Method: wwr

Map Key	Number of Records	Direction/ Distance (m)	Elevation (m)	Site	DB
Org CS: Elevation: Elevrc: Elevrc Description: Location Source Date: Source Revision Comment: Improvement Location Source: Improvement Location Method: Supplier Comment: Spatial Status:		UTM83			
--	--	--	--	--	--

26	1 of 15	S/40.2	259.9	RITCHIE BROS AUCTIONEERS (CANADA) LTD. 3 MANCHESTER COURT BOLTON ON L7E 2Y1	GEN
PO Box Num: Status: Country: Generator #: ON1330401 Approval Yrs.: As of April 2014 SIC Code: SIC Description:					
--Details--					
Waste Code: 114					
Waste Description: Other inorganic acid wastes					
Waste Code: 221					
Waste Description: Light fuels					
Waste Code: 252					
Waste Description: Waste crankcase oils and lubricants					
Waste Code: 148					
Waste Description: Misc. wastes and inorganic chemicals					
Waste Code: 263					
Waste Description: Misc. waste organic chemicals					
Waste Code: 331					
Waste Description: Waste compressed gases including cylinders					
Waste Code: 145					
Waste Description: Wastes from the use of pigments, coatings and paints					

26	2 of 15	S/40.2	259.9	RITCHIE BROS AUCTIONEERS (CANADA) LTD. 3 MANCHESTER COURT BOLTON ON	GEN
PO Box Num: Status: Country: Generator #: ON1330401 Approval Yrs.: 2013 SIC Code: 454390 SIC Description: OTHER DIRECT SELLING ESTABLISHMENTS					
--Details--					
Waste Code: 114					
Waste Description: OTHER INORGANIC ACID WASTES					

<i>Map Key</i>	<i>Number of Records</i>	<i>Direction/ Distance (m)</i>	<i>Elevation (m)</i>	<i>Site</i>	<i>DB</i>
<i>Waste Code:</i>		252			
<i>Waste Description:</i>		WASTE OILS & LUBRICANTS			
<i>Waste Code:</i>		221			
<i>Waste Description:</i>		LIGHT FUELS			
<i>Waste Code:</i>		263			
<i>Waste Description:</i>		ORGANIC LABORATORY CHEMICALS			
<i>Waste Code:</i>		148			
<i>Waste Description:</i>		INORGANIC LABORATORY CHEMICALS			
<i>Waste Code:</i>		145			
<i>Waste Description:</i>		PAINT/PIGMENT/COATING RESIDUES			
<i>Waste Code:</i>		331			
<i>Waste Description:</i>		WASTE COMPRESSED GASES			

26	3 of 15	S/40.2	259.9	RITCHIE BROS AUCTIONEERS (CANADA) LTD. 3 MANCHESTER COURT BOLTON ON L7E 2Y1	GEN
<i>PO Box Num:</i>					
<i>Status:</i>					
<i>Country:</i>					
<i>Generator #:</i>		ON1330401			
<i>Approval Yrs.:</i>		99,00,01,02,03,04,05,06,07,08			
<i>SIC Code:</i>		5721			
<i>SIC Description:</i>		CONSTR./FOREST. MACH.			
<i>--Details--</i>					
<i>Waste Code:</i>		252			
<i>Waste Description:</i>		WASTE OILS & LUBRICANTS			
<i>Waste Code:</i>		212			
<i>Waste Description:</i>		ALIPHATIC SOLVENTS			
<i>Waste Code:</i>		213			
<i>Waste Description:</i>		PETROLEUM DISTILLATES			
<i>Waste Code:</i>		221			
<i>Waste Description:</i>		LIGHT FUELS			
<i>Waste Code:</i>		251			
<i>Waste Description:</i>		OIL SKIMMINGS & SLUDGES			

26	4 of 15	S/40.2	259.9	FINISH LINE PAINTING & RESTORATION 3 MANCHESTER COURT BOLTON ON L7E 2Y1	GEN
<i>PO Box Num:</i>					
<i>Status:</i>					
<i>Country:</i>					
<i>Generator #:</i>		ON2540400			
<i>Approval Yrs.:</i>		2009			
<i>SIC Code:</i>		811310			
<i>SIC Description:</i>		Commercial and Industrial Machinery and Equipment (except Automotive and Electronic) Repair and Maintenance			
<i>--Details--</i>					
<i>Waste Code:</i>		145			

Map Key	Number of Records	Direction/ Distance (m)	Elevation (m)	Site	DB
Waste Description:		PAINT/PIGMENT/COATING RESIDUES			
26	5 of 15	S/40.2	259.9	FINISH LINE PAINTING & RESTORATION 3 MANCHESTER COURT BOLTON ON L7E 2Y1	GEN
PO Box Num:					
Status:					
Country:					
Generator #:		ON2540400			
Approval Yrs::		99,00,01,02,03,04,05,06,07,08			
SIC Code:		4275			
SIC Description:		PAINT. & DECOR. WORK			
--Details--					
Waste Code:		145			
Waste Description:		PAINT/PIGMENT/COATING RESIDUES			
Waste Code:		251			
Waste Description:		OIL SKIMMINGS & SLUDGES			
26	6 of 15	S/40.2	259.9	RITCHIE BROS AUCTIONEERS (CANADA) LTD. 3 MANCHESTER COURT BOLTON ON L7E 2Y1	GEN
PO Box Num:					
Status:					
Country:					
Generator #:		ON1330401			
Approval Yrs::		2010			
SIC Code:		454390			
SIC Description:		Other Direct Selling Establishments			
--Details--					
Waste Code:		221			
Waste Description:		LIGHT FUELS			
Waste Code:		252			
Waste Description:		WASTE OILS & LUBRICANTS			
26	7 of 15	S/40.2	259.9	FINISH LINE PAINTING & RESTORATION 3 MANCHESTER COURT BOLTON ON L7E 2Y1	GEN
PO Box Num:					
Status:					
Country:					
Generator #:		ON2540400			
Approval Yrs::		2010			
SIC Code:		811310, 811310			
SIC Description:		Commercial and Industrial Machinery and Equipment (except Automotive and Electronic) Repair and Maintenance, Commercial and Industrial Machinery and Equipment (except Automotive and Electronic) Repair and Maintenance			
--Details--					
Waste Code:		145			
Waste Description:		PAINT/PIGMENT/COATING RESIDUES			

Map Key	Number of Records	Direction/ Distance (m)	Elevation (m)	Site	DB
26	8 of 15	S/40.2	259.9	RITCHIE BROS AUCTIONEERS (CANADA) LTD. 3 MANCHESTER COURT BOLTON ON L7E 2Y1	GEN

PO Box Num:

Status:

Registered

Country:

Canada

Generator #:

ON1330401

Approval Yrs.:

As of Sep 2016

SIC Code:

SIC Description:

--Details--

Waste Code:

114 C

Waste Description:

Other inorganic acid wastes

Waste Code:

145 L

Waste Description:

Wastes from the use of pigments, coatings and paints

Waste Code:

145 I

Waste Description:

Wastes from the use of pigments, coatings and paints

Waste Code:

148 I

Waste Description:

Misc. wastes and inorganic chemicals

Waste Code:

148 C

Waste Description:

Misc. wastes and inorganic chemicals

Waste Code:

253 L

Waste Description:

Emulsified oils

Waste Code:

252 L

Waste Description:

Waste crankcase oils and lubricants

Waste Code:

221 I

Waste Description:

Light fuels

Waste Code:

265 L

Waste Description:

Graphic arts wastes

Waste Code:

331 I

Waste Description:

Waste compressed gases including cylinders

Waste Code:

263 L

Waste Description:

Misc. waste organic chemicals

Waste Code:

263 I

Waste Description:

Misc. waste organic chemicals

26	9 of 15	S/40.2	259.9	Paul Howse & Associates 3 Manchester Crt. Bolton ON L7E 2Y1	GEN
--------------------	---------	--------	-------	---	-----

PO Box Num:

Status:

Registered

Country:

Canada

Generator #:

ON5092236

Approval Yrs.:

As of Sep 2016

SIC Code:

SIC Description:

Map Key	Number of Records	Direction/ Distance (m)	Elevation (m)	Site	DB
--Details--					
Waste Code:		145 L			
Waste Description:		Wastes from the use of pigments, coatings and paints			
Waste Code:		146 L			
Waste Description:		Other specified inorganic sludges, slurries or solids			
26	10 of 15	S/40.2	259.9	FINISH LINE PAINTING & RESTORATION 3 MANCHESTER COURT BOLTON ON L7E 2Y1	GEN
PO Box Num:					
Status:					
Country:					
Generator #:		ON2540400			
Approval Yrs.:		2012			
SIC Code:		811310, 811310			
SIC Description:		Commercial and Industrial Machinery and Equipment (except Automotive and Electronic) Repair and Maintenance, Commercial and Industrial Machinery and Equipment (except Automotive and Electronic) Repair and Maintenance			
--Details--					
Waste Code:		145			
Waste Description:		PAINT/PIGMENT/COATING RESIDUES			
26	11 of 15	S/40.2	259.9	RITCHIE BROS AUCTIONEERS (CANADA) LTD. 3 MANCHESTER COURT BOLTON ON L7E 2Y1	GEN
PO Box Num:					
Status:					
Country:					
Generator #:		ON1330401			
Approval Yrs.:		2012			
SIC Code:		454390			
SIC Description:		Other Direct Selling Establishments			
--Details--					
Waste Code:		221			
Waste Description:		LIGHT FUELS			
Waste Code:		252			
Waste Description:		WASTE OILS & LUBRICANTS			
26	12 of 15	S/40.2	259.9	FINISH LINE PAINTING & RESTORATION 3 MANCHESTER COURT BOLTON ON L7E 2Y1	GEN
PO Box Num:					
Status:					
Country:					
Generator #:		ON2540400			
Approval Yrs.:		2011			
SIC Code:		811310, 811310			
SIC Description:		Commercial and Industrial Machinery and Equipment (except Automotive and Electronic) Repair and Maintenance, Commercial and Industrial Machinery and Equipment (except Automotive and Electronic) Repair and Maintenance			
--Details--					
Waste Code:		145			

Map Key	Number of Records	Direction/ Distance (m)	Elevation (m)	Site	DB
Waste Description:		PAINT/PIGMENT/COATING RESIDUES			
26	13 of 15	S/40.2	259.9	RITCHIE BROS AUCTIONEERS (CANADA) LTD. 3 MANCHESTER COURT BOLTON ON L7E 2Y1	GEN
PO Box Num:					
Status:					
Country:					
Generator #:		ON1330401			
Approval Yrs.:		2009			
SIC Code:		454390			
SIC Description:		Other Direct Selling Establishments			
--Details--					
Waste Code:		221			
Waste Description:		LIGHT FUELS			
Waste Code:		252			
Waste Description:		WASTE OILS & LUBRICANTS			
26	14 of 15	S/40.2	259.9	RITCHIE BROS AUCTIONEERS (CANADA) LTD. 3 MANCHESTER COURT BOLTON ON L7E 2Y1	GEN
PO Box Num:					
Status:					
Country:					
Generator #:		ON1330401			
Approval Yrs.:		2011			
SIC Code:		454390			
SIC Description:		Other Direct Selling Establishments			
--Details--					
Waste Code:		252			
Waste Description:		WASTE OILS & LUBRICANTS			
Waste Code:		221			
Waste Description:		LIGHT FUELS			
26	15 of 15	S/40.2	259.9	3 Manchester Crt Caledon ON	SPL
Ref No:		4614-76XPWB			
Contaminant Code:		15			
Contaminant Name:		HYDRAULIC OIL			
Contaminant Quantity:		518 L			
Incident Cause:		Pipe Or Hose Leak			
Incident Dt:					
Incident Reason:		Negligence (Apparent) - Caused by lack of diligence			
Incident Summary:		Ritchie Bros. Auction: < 518 l hydraulic oil to ground			
MOE Reported Dt:		9/11/2007			
Environmental Impact:		Not Anticipated			
Nature of Impact:		Other Impact(s)			
Receiving Medium:		Land			
SAC Action Class:					
Sector Source Type:		Other Motor Vehicle			
Receiving Environment:					
Incident Event:					

Map Key	Number of Records	Direction/ Distance (m)	Elevation (m)	Site	DB
Site Municipality:		Caledon			
27	1 of 3	SSW/75.0	259.9	5 Manchester Court Caledon ON	CA
Certificate #:	0868-4HPS7E				
Application Year:	00				
Issue Date:	3/30/00				
Approval Type:	Industrial air				
Status:	Approved				
Application Type:	Amended CofA				
Client Name::	Ritchie Bros. Auctioneers (Canada) Ltd.				
Client Address::	5 Manchester Court				
Client City::	Caledon				
Client Postal Code::	L7E 5T5				
Project Description::	This is an application to modify an existing paint spray booth which will not result in an increase of the discharge of any contaminant.				
Contaminants::					
Emission Control::	Panel Filter				
27	2 of 3	SSW/75.0	259.9	RITCHIE BROS. AUCTIONEERS (CANADA) LTD. 5 MANCHESTER COURT, BOLTON CALEDON TOWN ON	CA
Certificate #:	8-3184-99-				
Application Year:	99				
Issue Date:	7/19/1999				
Approval Type:	Industrial air				
Status:	Approved				
Application Type:					
Client Name::					
Client Address::					
Client City::					
Client Postal Code::					
Project Description::	SANDBLASTING & PAINTING EQUIPMENT				
Contaminants::	Suspended Particulate Matter, Ferric Oxide, Styrene, Propylene Glycolmonomethyl Ether Acetate,P.M.Ace., Nitrogen Oxides				
Emission Control::	Panel Filter, Baghouse (Incl Vent Fil.)				
27	3 of 3	SSW/75.0	259.9	Ritchie Bros. Auctioneers (Canada) Limited 5 Manchester Court Town of Caledon ON	EBR
EBR Registry No.:	IA9E0707				
Year:	1999				
Notice Type:	Instrument				
Instrument Type:	EPA s. 9 - Approval for discharge into the natural environment other than water (i.e. Air)				
Ministry Ref. No.:					
Proposal Date:	6/16/99				
Location:	Town of Caledon				
Proponent Address:	Ritchie Bros. Auctioneers (Canada) Limited40 Elgin Street, Suite #1400,Ottawa, Ontario, K1P 5K6				
Notice Date:					
28	1 of 1	NW/103.0	259.2	CANADIAN SAND BLASTING & PAINTING 114 DE ROSE AVENUE, BOLTON CALEDON TOWN ON	CA
Certificate #:	8-3570-93-				
Application Year:	93				

Map Key	Number of Records	Direction/ Distance (m)	Elevation (m)	Site	DB
Issue Date:		11/29/1993			
Approval Type:		Industrial air			
Status:		Cancelled			
Application Type:					
Client Name::					
Client Address::					
Client City::					
Client Postal Code::					
Project Description::		EXHAUSTS FOR (2) PAINT SPRAY BOOTHS			
Contaminants::					
Emission Control::					

29	1 of 1	SE/104.8	253.9	lot 7 con 6 ON	WWIS
Well ID:		4903720		Lot: 007	
Construction Date::				Concession: 06	
Primary Water Use::		Domestic		Concession Name: CON	
Sec. Water Use::				Easting NAD83::	
Final Well Status::		Water Supply		Northing NAD83::	
Specific Capacity::				Zone::	
Municipality:		CALEDON TOWN (ALBION)		UTM Reliability::	
County:		PEEL			
Bore Hole Information					
Bore Hole ID:		10318553			
DP2BR:					
Code OB:		0			
Code OB Description:		Overburden			
Open Hole:					
Date Completed:		08-NOV-71			
Remarks:					
Zone:		17			
East 83:		601114.6			
North 83:		4857543			
UTMRC:		4			
UTMRC Description:		margin of error : 30 m - 100 m			
Location Method:		p4			
Org CS:					
Elevation:		253.77			
Elevrc:					
Elevrc Description:					
Location Source Date:					
Source Revision Comment:					
Improvement Location Source:					
Improvement Location Method:					
Supplier Comment:					
Spatial Status:					
Overburden and Bedrock Materials Interval					
Formation ID:		932042808			
Layer:		1			
General Color:		BROWN			
Most Common Material:		CLAY			
Other Materials:					
Other Materials:					
Formation Top Depth:		0			
Formation End Depth:		12			
Formation End Depth UOM:		ft			
Formation ID:		932042809			

Map Key	Number of Records	Direction/ Distance (m)	Elevation (m)	Site	DB
Layer:	2				
General Color:		GREY			
Most Common Material:		CLAY			
Other Materials:					
Other Materials:					
Formation Top Depth:	12				
Formation End Depth:	40				
Formation End Depth UOM:	ft				
--	--				
Formation ID:	932042810				
Layer:	3				
General Color:		GREY			
Most Common Material:		MEDIUM SAND			
Other Materials:					
Other Materials:					
Formation Top Depth:	40				
Formation End Depth:	42				
Formation End Depth UOM:	ft				
--	--				
Formation ID:	932042811				
Layer:	4				
General Color:		GREY			
Most Common Material:		CLAY			
Other Materials:					
Other Materials:					
Formation Top Depth:	42				
Formation End Depth:	95				
Formation End Depth UOM:	ft				
--	--				
Method of Construction & Well Use					
--	--				
Method Construction ID:	964903720				
Method Construction Code:	6				
Method Construction:	Boring				
Other Method Construction:					
--	--				
Pipe Information					
--	--				
Pipe ID:	10867123				
Casing Number:	1				
Comment:					
Alt Name:					
--	--				
Construction Record - Casing					
--	--				
Casing ID:	930526136				
Layer:	1				
Open Hole or Material:	CONCRETE				
Depth From:					
Depth To:	95				
Casing Diameter:	30				
Casing Diameter UOM:	inch				
Casing Depth UOM:	ft				
--	--				
Well Yield Testing					
--	--				
Pump Test ID:	994903720				
Pump Set At:					
Static Level:	40				
Final Level After Pumping:	90				
Recommended Pump Depth:	90				
Pumping Rate:	5				
Flowing Rate:					
Recommended Pump Rate:	5				
Levels UOM:	ft				

Map Key	Number of Records	Direction/ Distance (m)	Elevation (m)	Site	DB
Rate UOM:		GPM			
Water State After Test Code:		1			
Water State After Test:		CLEAR			
Pumping Test Method:		2			
Pumping Duration HR:		1			
Pumping Duration MIN:		0			
Flowing:		N			
--		--			
Draw Down & Recovery					
--		--			
Pump Test Detail ID:		934256908			
Pump Test ID:		994903720			
Test Type:		Recovery			
Test Duration:		15			
Test Level:		87			
Test Level UOM:		ft			
--		--			
Pump Test Detail ID:		934531436			
Pump Test ID:		994903720			
Test Type:		Recovery			
Test Duration:		30			
Test Level:		85			
Test Level UOM:		ft			
--		--			
Pump Test Detail ID:		934785577			
Pump Test ID:		994903720			
Test Type:		Recovery			
Test Duration:		45			
Test Level:		83			
Test Level UOM:		ft			
--		--			
Pump Test Detail ID:		935050492			
Pump Test ID:		994903720			
Test Type:		Recovery			
Test Duration:		60			
Test Level:		81			
Test Level UOM:		ft			
--		--			
--		--			
Water Details					
--		--			
Water ID:		933791764			
Layer:		1			
Kind Code:		1			
Kind:		FRESH			
Water Found Depth:		40			
Water Found Depth UOM:		ft			
--		--			
--		--			

[30](#)

1 of 1

ESE/108.2

254.6

13289 Coleraine Drive
Bolton ON

EHS

Postal Code:

City:

Address2:

Address1:

Provstate:

Order No.: 20120917035

Addit. Info Ordered.:

Report Date: 24-SEP-12

Report Type: Custom Report

Search Radius (km): .25

<i>Map Key</i>	<i>Number of Records</i>	<i>Direction/ Distance (m)</i>	<i>Elevation (m)</i>	<i>Site</i>	<i>DB</i>
31	1 of 2	ENE/117.6	258.2	PEEL NON-PROFIT HOUSING CORP.-PT. LOT 7 275 ELMWOOD DR. W./CONC. 6 CALEDON TOWN ON	CA
<p><i>Certificate #:</i> 3-1501-90- <i>Application Year:</i> 90 <i>Issue Date:</i> 8/9/1990 <i>Approval Type:</i> Municipal sewage <i>Status:</i> Approved <i>Application Type:</i> <i>Client Name::</i> <i>Client Address::</i> <i>Client City::</i> <i>Client Postal Code::</i> <i>Project Description::</i> <i>Contaminants::</i> <i>Emission Control::</i></p>					
31	2 of 2	ENE/117.6	258.2	PEEL NON-PROFIT HOUSING CORP. PT. LOT 7 275 ELWOOD DR. W.-CONC. 6 CALEDON TOWN ON	CA
<p><i>Certificate #:</i> 7-1218-90- <i>Application Year:</i> 90 <i>Issue Date:</i> 8/9/1990 <i>Approval Type:</i> Municipal water <i>Status:</i> Approved <i>Application Type:</i> <i>Client Name::</i> <i>Client Address::</i> <i>Client City::</i> <i>Client Postal Code::</i> <i>Project Description::</i> <i>Contaminants::</i> <i>Emission Control::</i></p>					
32	1 of 1	SE/138.7	252.9	BOLTON ON	WWIS
<p><i>Well ID:</i> 7217788 <i>Construction Date::</i> <i>Primary Water Use::</i> Domestic <i>Sec. Water Use::</i> <i>Final Well Status::</i> Abandoned-Other <i>Specific Capacity::</i> <i>Municipality:</i> CALEDON TOWN (ALBION) <i>County:</i> PEEL</p> <p><i>Lot:</i> <i>Concession:</i> <i>Concession Name:</i> <i>Easting NAD83::</i> <i>Northing NAD83::</i> <i>Zone::</i> <i>UTM Reliability::</i></p> <p>Bore Hole Information -- <i>Bore Hole ID:</i> 1004721614 <i>DP2BR:</i> <i>Code OB:</i> <i>Code OB Description:</i> <i>Open Hole:</i> <i>Date Completed:</i> 28-AUG-13 <i>Remarks:</i> <i>Zone:</i> 17 <i>East 83:</i> 601147 <i>North 83:</i> 4857528 <i>UTMRC:</i> 4</p>					

Map Key	Number of Records	Direction/ Distance (m)	Elevation (m)	Site	DB
UTMRC Description:		margin of error : 30 m - 100 m			
Location Method:		wwr			
Org CS:		UTM83			
Elevation:					
Elevrc:					
Elevrc Description:					
Location Source Date:					
Source Revision Comment:					
Improvement Location Source:					
Improvement Location Method:					
Supplier Comment:					
Spatial Status:					
--		--			
Overburden and Bedrock Materials Interval					
--		--			
Formation ID:		1005099785			
Layer:					
General Color:					
Most Common Material:					
Other Materials:					
Other Materials:					
Formation Top Depth:					
Formation End Depth:					
Formation End Depth UOM:		ft			
--		--			
Annular Space/Abandonment Sealing Record					
--		--			
Plug ID:		1005099792			
Layer:		1			
Plug From:					
Plug To:					
Plug Depth UOM:		ft			
--		--			
Method of Construction & Well Use					
--		--			
Method Construction ID:		1005099791			
Method Construction Code:					
Method Construction:					
Other Method Construction:					
--		--			
Pipe Information					
--		--			
Pipe ID:		1005099784			
Casing Number:		0			
Comment:					
Alt Name:					
--		--			
Construction Record - Casing					
--		--			
Casing ID:		1005099788			
Layer:		1			
Open Hole or Material:		STEEL			
Depth From:		0			
Depth To:		200			
Casing Diameter:		6			
Casing Diameter UOM:		inch			
Casing Depth UOM:		ft			
--		--			
--		--			
Construction Record - Screen					
--		--			
Screen ID:		1005099789			
Layer:					

Map Key	Number of Records	Direction/ Distance (m)	Elevation (m)	Site	DB
Slot: Screen Top Depth: Screen End Depth: Screen Material: Screen Depth UOM: ft Screen Diameter UOM: inch Screen Diameter: -- Hole Diameter -- Hole ID: 1005099786 Diameter: 6 Depth From: 0 Depth To: 200 Hole Depth UOM: ft Hole Diameter UOM: inch -- --					

33	1 of 1	NW/146.8	261.7	5 LISMER CRESCENT BOLTON ON L7E 2L9	HINC
External File Num: FS INC 0801-00037 Date of Occurrence: 12/12/2007 Fuel Occurrence Type: Pipeline Strike Fuel Type Involved: Natural Gas Status Desc:: Completed - Causal Analysis(End) Job Type Desc:: Incident/Near-Miss Occurrence (FS) Oper. Type Involved:: Construction Site (pipeline strike) Service Interruptions:: No Property Damage:: No Fuel Life Cycle Stage:: Transmission, Distribution and Transportation Root Cause:: Root Cause: Equipment/Material/Component:No Procedures:No Maintenance:No Design:No Training:No Management:Yes Human Factors:Yes Reported Details:: Fuel Category:: Gaseous Fuel Occurrence Type:: Incident Affiliation:: Industry Stakeholder (Licensee/Registration/Certificate Holder, Facility Owner, etc.) County Name:: Peel Approx. Quant. Rel:: Nearby body of water:: Enter Drainage Syst.: Approx. Quant. Unit:: Environmental Impact::					

34	1 of 2	SW/151.4	258.9	4 & 6 Manchester Court Bolton ON	EHS
Postal Code: City: Address2: Address1: Provstate: Order No.: 20120216041 Addit. Info Ordered:: Report Date: 2/28/2012 4:57:07 PM Report Type: Standard Report Search Radius (km): 0.25					

34	2 of 2	SW/151.4	258.9	4 And 6 Manchester Court Caledon ON	EHS
--------------------	--------	----------	-------	--	-----

Map Key	Number of Records	Direction/ Distance (m)	Elevation (m)	Site	DB
Postal Code:					
City:					
Address2:					
Address1:					
Provstate:					
Order No.:	20120309009				
Addit. Info Ordered::					
Report Date:	3/19/2012 10:54:25 AM				
Report Type:	Waste Disposal Site Report				
Search Radius (km):	0.5				

35	1 of 1	SE/156.3	252.7	lot 7 con 6 ON	WWIS
Well ID:	4903824			Lot:	007
Construction Date::				Concession:	06
Primary Water Use::	Domestic			Concession Name:	CON
Sec. Water Use::				Easting NAD83::	
Final Well Status::	Water Supply			Northing NAD83::	
Specific Capacity::				Zone::	
Municipality:	CALEDON TOWN (ALBION)			UTM Reliability::	
County:	PEEL				
Bore Hole Information					
--	--				
Bore Hole ID:	10318655				
DP2BR:					
Code OB:	o				
Code OB Description:	Overburden				
Open Hole:					
Date Completed:	22-APR-72				
Remarks:					
Zone:	17				
East 83:	601194.6				
North 83:	4857553				
UTMRC:	4				
UTMRC Description:	margin of error : 30 m - 100 m				
Location Method:	p4				
Org CS:					
Elevation:	252.12				
Elevrc:					
Elevrc Description:					
Location Source Date:					
Source Revision Comment:					
Improvement Location Source:					
Improvement Location Method:					
Supplier Comment:					
Spatial Status:					
--	--				
Overburden and Bedrock					
Materials Interval					
--	--				
Formation ID:	932043229				
Layer:	1				
General Color:	BROWN				
Most Common Material:	TOPSOIL				
Other Materials:					
Other Materials:					
Formation Top Depth:	0				
Formation End Depth:	12				
Formation End Depth UOM:	ft				
--	--				
Formation ID:	932043230				

Map Key	Number of Records	Direction/ Distance (m)	Elevation (m)	Site	DB
Layer:	2				
General Color:		GREY			
Most Common Material:		CLAY			
Other Materials:					
Other Materials:					
Formation Top Depth:	12				
Formation End Depth:	43				
Formation End Depth UOM:	ft				
--	--				
Formation ID:	932043231				
Layer:	3				
General Color:		GREY			
Most Common Material:		SAND			
Other Materials:					
Other Materials:					
Formation Top Depth:	43				
Formation End Depth:	45				
Formation End Depth UOM:	ft				
--	--				
Formation ID:	932043232				
Layer:	4				
General Color:		GREY			
Most Common Material:		CLAY			
Other Materials:					
Other Materials:					
Formation Top Depth:	45				
Formation End Depth:	93				
Formation End Depth UOM:	ft				
--	--				
Formation ID:	932043233				
Layer:	5				
General Color:					
Most Common Material:		COARSE SAND			
Other Materials:					
Other Materials:					
Formation Top Depth:	93				
Formation End Depth:	95				
Formation End Depth UOM:	ft				
--	--				
Method of Construction & Well Use					
--	--				
Method Construction ID:	964903824				
Method Construction Code:	6				
Method Construction:	Boring				
Other Method Construction:					
--	--				
Pipe Information					
--	--				
Pipe ID:	10867225				
Casing Number:	1				
Comment:					
Alt Name:					
--	--				
Construction Record - Casing					
--	--				
Casing ID:	930526286				
Layer:	1				
Open Hole or Material:		CONCRETE			
Depth From:					
Depth To:	95				
Casing Diameter:	30				
Casing Diameter UOM:	inch				
Casing Depth UOM:	ft				
--	--				
Well Yield Testing					

Map Key	Number of Records	Direction/ Distance (m)	Elevation (m)	Site	DB
--	--	--	--	--	--
Pump Test ID:		994903824			
Pump Set At:					
Static Level:		45			
Final Level After Pumping:		93			
Recommended Pump Depth:		90			
Pumping Rate:		2			
Flowing Rate:					
Recommended Pump Rate:		2			
Levels UOM:		ft			
Rate UOM:		GPM			
Water State After Test Code:		1			
Water State After Test:		CLEAR			
Pumping Test Method:		2			
Pumping Duration HR:		1			
Pumping Duration MIN:		0			
Flowing:		N			
--	--	--	--	--	--
Draw Down & Recovery					
--	--	--	--	--	--
Pump Test Detail ID:		934256977			
Pump Test ID:		994903824			
Test Type:		Recovery			
Test Duration:		15			
Test Level:		91			
Test Level UOM:		ft			
--	--	--	--	--	--
Pump Test Detail ID:		934531504			
Pump Test ID:		994903824			
Test Type:		Recovery			
Test Duration:		30			
Test Level:		89			
Test Level UOM:		ft			
--	--	--	--	--	--
Pump Test Detail ID:		934786060			
Pump Test ID:		994903824			
Test Type:		Recovery			
Test Duration:		45			
Test Level:		87			
Test Level UOM:		ft			
--	--	--	--	--	--
Pump Test Detail ID:		935050561			
Pump Test ID:		994903824			
Test Type:		Recovery			
Test Duration:		60			
Test Level:		87			
Test Level UOM:		ft			
--	--	--	--	--	--
Water Details					
--	--	--	--	--	--
Water ID:		933791870			
Layer:		1			
Kind Code:		1			
Kind:		FRESH			
Water Found Depth:		95			
Water Found Depth UOM:		ft			
--	--	--	--	--	--
--	--	--	--	--	--

[36](#)

1 of 1

WSW/174.0

256.9

Colgate-Palmolive Canada Inc
4 Manchester Court
Bolton ON L7E 2J3

GEN

PO Box Num:

<i>Map Key</i>	<i>Number of Records</i>	<i>Direction/ Distance (m)</i>	<i>Elevation (m)</i>	<i>Site</i>	<i>DB</i>
Status:		Registered			
Country:		Canada			
Generator #:		ON6668262			
Approval Yrs.:		As of Sep 2016			
SIC Code:					
SIC Description:					
--Details--					
Waste Code:		148 T			
Waste Description:		Misc. wastes and inorganic chemicals			
Waste Code:		148 I			
Waste Description:		Misc. wastes and inorganic chemicals			
Waste Code:		148 C			
Waste Description:		Misc. wastes and inorganic chemicals			
Waste Code:		212 I			
Waste Description:		Aliphatic solvents and residues			
Waste Code:		261 L			
Waste Description:		Pharmaceuticals			
Waste Code:		262 L			
Waste Description:		Detergents and soaps			

[37](#) 1 of 1 **SE/179.6** **252.0** **BOLTON ON** **WWIS**

Well ID:	7217787	Lot:	
Construction Date::		Concession:	
Primary Water Use::		Concession Name:	
Sec. Water Use::		Easting NAD83::	
Final Well Status::	Abandoned-Other	Northing NAD83::	
Specific Capacity::		Zone::	
Municipality:	CALEDON TOWN (ALBION)	UTM Reliability::	
County:	PEEL		

Bore Hole Information

--

Bore Hole ID: 1004721611

DP2BR:

Code OB:

Code OB Description:

Open Hole:

Date Completed: 28-AUG-13

Remarks:

Zone: 17

East 83: 601203

North 83: 4857528

UTMRC: 4

UTMRC Description: margin of error : 30 m - 100 m

Location Method: wwr

Org CS: UTM83

Elevation:

Elevrc:

Elevrc Description:

Location Source Date:

Source Revision Comment:

Improvement Location Source:

Improvement Location Method:

Supplier Comment:

Spatial Status:

Map Key	Number of Records	Direction/ Distance (m)	Elevation (m)	Site	DB
--	--	--	--	--	--
Overburden and Bedrock Materials Interval					
--	--	--	--	--	--
Formation ID:		1005099775			
Layer:					
General Color:					
Most Common Material:					
Other Materials:					
Other Materials:					
Formation Top Depth:					
Formation End Depth:					
Formation End Depth UOM:		ft			
--	--	--	--	--	--
Annular Space/Abandonment Sealing Record					
--	--	--	--	--	--
Plug ID:		1005099782			
Layer:		1			
Plug From:					
Plug To:					
Plug Depth UOM:		ft			
--	--	--	--	--	--
Plug ID:		1005099783			
Layer:		1			
Plug From:					
Plug To:					
Plug Depth UOM:		ft			
--	--	--	--	--	--
Method of Construction & Well Use					
--	--	--	--	--	--
Method Construction ID:		1005099781			
Method Construction Code:					
Method Construction:					
Other Method Construction:					
--	--	--	--	--	--
Pipe Information					
--	--	--	--	--	--
Pipe ID:		1005099774			
Casing Number:		0			
Comment:					
Alt Name:					
--	--	--	--	--	--
Construction Record - Casing					
--	--	--	--	--	--
Casing ID:		1005099778			
Layer:		1			
Open Hole or Material:		CONCRETE			
Depth From:		0			
Depth To:		53			
Casing Diameter:		30			
Casing Diameter UOM:		inch			
Casing Depth UOM:		ft			
--	--	--	--	--	--
Casing ID:		1005099779			
Layer:		2			
Open Hole or Material:					
Depth From:					
Depth To:					
Casing Diameter:					
Casing Diameter UOM:		inch			
Casing Depth UOM:		ft			
--	--	--	--	--	--
--	--	--	--	--	--
Construction Record - Screen					

Map Key	Number of Records	Direction/ Distance (m)	Elevation (m)	Site	DB
--	--	--	--	--	--
Screen ID:		1005099780			
Layer:					
Slot:					
Screen Top Depth:					
Screen End Depth:					
Screen Material:					
Screen Depth UOM:		ft			
Screen Diameter UOM:		inch			
Screen Diameter:					
--	--	--	--	--	--
Hole Diameter					
--	--	--	--	--	--
Hole ID:		1005099776			
Diameter:		30			
Depth From:		0			
Depth To:		53			
Hole Depth UOM:		ft			
Hole Diameter UOM:		inch			
--	--	--	--	--	--
--	--	--	--	--	--

38	1 of 1	SE/191.1	251.8	BOLTON ON	WWIS
Well ID:	7201639			Lot:	
Construction Date::				Concession:	
Primary Water Use::	Monitoring and Test Hole			Concession Name:	
Sec. Water Use::				Easting NAD83::	
Final Well Status::	Test Hole			Northing NAD83::	
Specific Capacity::				Zone::	
Municipality:	CALEDON TOWN (ALBION)			UTM Reliability::	
County:	PEEL				
Bore Hole Information					
--	--	--	--	--	--
Bore Hole ID:	1004301378				
DP2BR:					
Code OB:					
Code OB Description:					
Open Hole:					
Date Completed:	16-APR-13				
Remarks:					
Zone:	17				
East 83:	601202				
North 83:	4857510				
UTMRC:	4				
UTMRC Description:	margin of error : 30 m - 100 m				
Location Method:	wwr				
Org CS:	UTM83				
Elevation:					
Elevrc:					
Elevrc Description:					
Location Source Date:					
Source Revision Comment:					
Improvement Location Source:					
Improvement Location Method:					
Supplier Comment:					
Spatial Status:					
--	--	--	--	--	--
Overburden and Bedrock					
Materials Interval					
--	--	--	--	--	--
Formation ID:	1004839762				
Layer:	1				

Map Key	Number of Records	Direction/ Distance (m)	Elevation (m)	Site	DB
General Color:		BROWN			
Most Common Material:		SILT			
Other Materials:		CLAY			
Other Materials:		LOOSE			
Formation Top Depth:		0			
Formation End Depth:		15			
Formation End Depth UOM:		ft			
--		--			
Formation ID:		1004839763			
Layer:		2			
General Color:		GREY			
Most Common Material:		SILT			
Other Materials:		CLAY			
Other Materials:		LOOSE			
Formation Top Depth:		15			
Formation End Depth:		20			
Formation End Depth UOM:		ft			
--		--			
Annular Space/Abandonment Sealing Record					
--		--			
Plug ID:		1004839771			
Layer:		1			
Plug From:		0			
Plug To:		.5			
Plug Depth UOM:		ft			
--		--			
Plug ID:		1004839772			
Layer:		2			
Plug From:		.5			
Plug To:		9			
Plug Depth UOM:		ft			
--		--			
Plug ID:		1004839773			
Layer:		3			
Plug From:		9			
Plug To:		20			
Plug Depth UOM:		ft			
--		--			
Method of Construction & Well Use					
--		--			
Method Construction ID:		1004839770			
Method Construction Code:		D			
Method Construction:		Direct Push			
Other Method Construction:					
--		--			
Pipe Information					
--		--			
Pipe ID:		1004839761			
Casing Number:		0			
Comment:					
Alt Name:					
--		--			
Construction Record - Casing					
--		--			
Casing ID:		1004839766			
Layer:		1			
Open Hole or Material:		PLASTIC			
Depth From:		0			
Depth To:		10			
Casing Diameter:		2			
Casing Diameter UOM:		inch			
Casing Depth UOM:		ft			
--		--			
--		--			

Map Key	Number of Records	Direction/ Distance (m)	Elevation (m)	Site	DB
Construction Record - Screen					
--	--	--	--	--	--
Screen ID:		1004839767			
Layer:		1			
Slot:		10			
Screen Top Depth:		10			
Screen End Depth:		20			
Screen Material:		5			
Screen Depth UOM:		ft			
Screen Diameter UOM:		inch			
Screen Diameter:		2.25			
--	--	--	--	--	--
Hole Diameter					
--	--	--	--	--	--
Hole ID:		1004839764			
Diameter:		5.5			
Depth From:		0			
Depth To:		20			
Hole Depth UOM:		ft			
Hole Diameter UOM:		inch			
--	--	--	--	--	--
--	--	--	--	--	--

39	1 of 1	SE/201.1	251.7	BOLTON ON	WWIS
Well ID:		7205209			
Construction Date::			Lot:		
Primary Water Use::		Monitoring and Test Hole	Concession:		
Sec. Water Use::			Concession Name:		
Final Well Status::		Test Hole	Easting NAD83::		
Specific Capacity::			Northing NAD83::		
Municipality:		CALEDON TOWN (ALBION)	Zone::		
County:		PEEL	UTM Reliability::		
Bore Hole Information					
--	--	--	--	--	--
Bore Hole ID:		1004448525			
DP2BR:					
Code OB:					
Code OB Description:					
Open Hole:					
Date Completed:		04-JUL-13			
Remarks:					
Zone:		17			
East 83:		601210			
North 83:		4857504			
UTMRC:		4			
UTMRC Description:		margin of error : 30 m - 100 m			
Location Method:		wwr			
Org CS:		UTM83			
Elevation:					
Elevrc:					
Elevrc Description:					
Location Source Date:					
Source Revision Comment:					
Improvement Location Source:					
Improvement Location Method:					
Supplier Comment:					
Spatial Status:					
--	--	--	--	--	--
Overburden and Bedrock					
Materials Interval					
--	--	--	--	--	--
Formation ID:		1004875715			

Map Key	Number of Records	Direction/ Distance (m)	Elevation (m)	Site	DB
Layer:	1				
General Color:		BROWN			
Most Common Material:		FILL			
Other Materials:		LOOSE			
Other Materials:					
Formation Top Depth:	0				
Formation End Depth:	3				
Formation End Depth UOM:	ft				
--	--				
Formation ID:	1004875716				
Layer:	2				
General Color:		GREY			
Most Common Material:		TILL			
Other Materials:		DENSE			
Other Materials:					
Formation Top Depth:	3				
Formation End Depth:	28				
Formation End Depth UOM:	ft				
--	--				
Annular Space/Abandonment Sealing Record					
--	--				
Plug ID:	1004875724				
Layer:	1				
Plug From:	0				
Plug To:	1				
Plug Depth UOM:	ft				
--	--				
Plug ID:	1004875725				
Layer:	2				
Plug From:	1				
Plug To:	22				
Plug Depth UOM:	ft				
--	--				
Plug ID:	1004875726				
Layer:	3				
Plug From:	22				
Plug To:	28				
Plug Depth UOM:	ft				
--	--				
Method of Construction & Well Use					
--	--				
Method Construction ID:	1004875723				
Method Construction Code:	B				
Method Construction:	Other Method				
Other Method Construction:	D.P				
--	--				
Pipe Information					
--	--				
Pipe ID:	1004875714				
Casing Number:	0				
Comment:					
Alt Name:					
--	--				
Construction Record - Casing					
--	--				
Casing ID:	1004875719				
Layer:	1				
Open Hole or Material:		PLASTIC			
Depth From:	0				
Depth To:	23				
Casing Diameter:	2				
Casing Diameter UOM:	inch				
Casing Depth UOM:	ft				
--	--				

Map Key	Number of Records	Direction/ Distance (m)	Elevation (m)	Site	DB
--		--			
Construction Record - Screen					
--		--			
Screen ID:		1004875720			
Layer:		1			
Slot:		10			
Screen Top Depth:		2.3			
Screen End Depth:		28			
Screen Material:		5			
Screen Depth UOM:		ft			
Screen Diameter UOM:		inch			
Screen Diameter:		2.25			
--		--			
Hole Diameter					
--		--			
Hole ID:		1004875717			
Diameter:		6			
Depth From:		0			
Depth To:		28			
Hole Depth UOM:		ft			
Hole Diameter UOM:		inch			
--		--			
--		--			
40	1 of 2	SE/201.3	251.7	Canadian Tire Real Estate Limited 13240 Coleraine Drive Bolton ON	GEN
PO Box Num:					
Status:					
Country:					
Generator #: ON6116254					
Approval Yrs:: 2013					
SIC Code: 562910					
SIC Description: REMEDIATION SERVICES					
--Details--					
Waste Code: 251					
Waste Description: OIL SKIMMINGS & SLUDGES					
40	2 of 2	SE/201.3	251.7	Canadian Tire Real Estate Limited 13240 Coleraine Drive Bolton ON	GEN
PO Box Num:					
Status:					
Country:					
Generator #: ON6116254					
Approval Yrs:: As of April 2014					
SIC Code:					
SIC Description:					
--Details--					
Waste Code: 251					
Waste Description: Waste oils/sludges (petroleum based)					
41	1 of 1	SE/201.7	251.7	BOLTON ON	WWIS
Well ID: 7201638					
Lot:					

Map Key	Number of Records	Direction/ Distance (m)	Elevation (m)	Site	DB
Construction Date::				Concession:	
Primary Water Use::	Monitoring and Test Hole			Concession Name:	
Sec. Water Use::				Easting NAD83::	
Final Well Status::	Test Hole			Northing NAD83::	
Specific Capacity::				Zone::	
Municipality:	CALEDON TOWN (ALBION)			UTM Reliability::	
County:	PEEL				
Bore Hole Information					
	--				
Bore Hole ID:		1004301375			
DP2BR:					
Code OB:					
Code OB Description:					
Open Hole:					
Date Completed:		15-APR-13			
Remarks:					
Zone:		17			
East 83:		601208			
North 83:		4857501			
UTMRC:		4			
UTMRC Description:		margin of error : 30 m - 100 m			
Location Method:		wwr			
Org CS:		UTM83			
Elevation:					
Elevrc:					
Elevrc Description:					
Location Source Date:					
Source Revision Comment:					
Improvement Location Source:					
Improvement Location Method:					
Supplier Comment:					
Spatial Status:					
	--				
Overburden and Bedrock					
Materials Interval					
	--				
Formation ID:		1004839749			
Layer:		1			
General Color:		BROWN			
Most Common Material:		SILT			
Other Materials:		CLAY			
Other Materials:		LOOSE			
Formation Top Depth:		0			
Formation End Depth:		15			
Formation End Depth UOM:		ft			
	--				
Formation ID:		1004839750			
Layer:		2			
General Color:		GREY			
Most Common Material:		SILT			
Other Materials:		CLAY			
Other Materials:		LOOSE			
Formation Top Depth:		15			
Formation End Depth:		20			
Formation End Depth UOM:		ft			
	--				
Annular Space/Abandonment					
Sealing Record					
	--				
Plug ID:		1004839758			
Layer:		1			
Plug From:		0			
Plug To:		.5			
Plug Depth UOM:		ft			
	--				

Map Key	Number of Records	Direction/ Distance (m)	Elevation (m)	Site	DB
Plug ID:		1004839759			
Layer:		2			
Plug From:		.5			
Plug To:		8			
Plug Depth UOM:		ft			
--		--			
Plug ID:		1004839760			
Layer:		3			
Plug From:		8			
Plug To:		19			
Plug Depth UOM:		ft			
--		--			
Method of Construction & Well Use					
--		--			
Method Construction ID:		1004839757			
Method Construction Code:		D			
Method Construction:		Direct Push			
Other Method Construction:					
--		--			
Pipe Information					
--		--			
Pipe ID:		1004839748			
Casing Number:		0			
Comment:					
Alt Name:					
--		--			
Construction Record - Casing					
--		--			
Casing ID:		1004839753			
Layer:		1			
Open Hole or Material:		PLASTIC			
Depth From:		0			
Depth To:		9			
Casing Diameter:		2			
Casing Diameter UOM:		inch			
Casing Depth UOM:		ft			
--		--			
--		--			
Construction Record - Screen					
--		--			
Screen ID:		1004839754			
Layer:		1			
Slot:		10			
Screen Top Depth:		9			
Screen End Depth:		19			
Screen Material:		5			
Screen Depth UOM:		ft			
Screen Diameter UOM:		inch			
Screen Diameter:		2.25			
--		--			
Hole Diameter					
--		--			
Hole ID:		1004839751			
Diameter:		5.5			
Depth From:		0			
Depth To:		19			
Hole Depth UOM:		ft			
Hole Diameter UOM:		inch			
--		--			
--		--			

Map Key	Number of Records	Direction/ Distance (m)	Elevation (m)	Site	DB
Well ID:	7205211			Lot:	
Construction Date::				Concession:	
Primary Water Use::	Monitoring and Test Hole			Concession Name:	
Sec. Water Use::				Easting NAD83::	
Final Well Status::	Test Hole			Northing NAD83::	
Specific Capacity::				Zone::	
Municipality:	CALEDON TOWN (ALBION)			UTM Reliability::	
County:	PEEL				
Bore Hole Information					
--	--				
Bore Hole ID:	1004448531				
DP2BR:					
Code OB:					
Code OB Description:					
Open Hole:					
Date Completed:	04-JUL-13				
Remarks:					
Zone:	17				
East 83:	601220				
North 83:	4857506				
UTMRC:	4				
UTMRC Description:	margin of error : 30 m - 100 m				
Location Method:	wwr				
Org CS:	UTM83				
Elevation:					
Elevrc:					
Elevrc Description:					
Location Source Date:					
Source Revision Comment:					
Improvement Location Source:					
Improvement Location Method:					
Supplier Comment:					
Spatial Status:					
--	--				
Overburden and Bedrock					
Materials Interval					
--	--				
Formation ID:	1004875741				
Layer:	1				
General Color:	BROWN				
Most Common Material:	FILL				
Other Materials:	SAND				
Other Materials:	GRAVEL				
Formation Top Depth:	0				
Formation End Depth:	3				
Formation End Depth UOM:	ft				
--	--				
Formation ID:	1004875742				
Layer:	2				
General Color:	GREY				
Most Common Material:	TILL				
Other Materials:	SAND				
Other Materials:	CLAY				
Formation Top Depth:	3				
Formation End Depth:	9				
Formation End Depth UOM:	ft				
--	--				
Annular Space/Abandonment					
Sealing Record					
--	--				
Plug ID:	1004875750				
Layer:	1				
Plug From:	0				
Plug To:	.5				
Plug Depth UOM:	ft				

Map Key	Number of Records	Direction/ Distance (m)	Elevation (m)	Site	DB
--	--	--	--	--	--
Plug ID:		1004875751			
Layer:		2			
Plug From:		.5			
Plug To:		3			
Plug Depth UOM:		ft			
--	--	--	--	--	--
Plug ID:		1004875752			
Layer:		3			
Plug From:		3			
Plug To:		9			
Plug Depth UOM:		ft			
--	--	--	--	--	--
Method of Construction & Well Use					
--	--	--	--	--	--
Method Construction ID:		1004875749			
Method Construction Code:		B			
Method Construction:		Other Method			
Other Method Construction:		D.P			
--	--	--	--	--	--
Pipe Information					
--	--	--	--	--	--
Pipe ID:		1004875740			
Casing Number:		0			
Comment:					
Alt Name:					
--	--	--	--	--	--
Construction Record - Casing					
--	--	--	--	--	--
Casing ID:		1004875745			
Layer:		1			
Open Hole or Material:		PLASTIC			
Depth From:		0			
Depth To:		4			
Casing Diameter:		2			
Casing Diameter UOM:		inch			
Casing Depth UOM:		ft			
--	--	--	--	--	--
--	--	--	--	--	--
Construction Record - Screen					
--	--	--	--	--	--
Screen ID:		1004875746			
Layer:		1			
Slot:		10			
Screen Top Depth:		4			
Screen End Depth:		9			
Screen Material:		5			
Screen Depth UOM:		ft			
Screen Diameter UOM:		inch			
Screen Diameter:		2.25			
--	--	--	--	--	--
Hole Diameter					
--	--	--	--	--	--
Hole ID:		1004875743			
Diameter:		6			
Depth From:		0			
Depth To:		9			
Hole Depth UOM:		ft			
Hole Diameter UOM:		inch			
--	--	--	--	--	--
--	--	--	--	--	--

Map Key	Number of Records	Direction/ Distance (m)	Elevation (m)	Site	DB
Well ID:	7205208			Lot:	
Construction Date::				Concession:	
Primary Water Use::	Monitoring and Test Hole			Concession Name:	
Sec. Water Use::				Easting NAD83::	
Final Well Status::	Test Hole			Northing NAD83::	
Specific Capacity::				Zone::	
Municipality:	CALEDON TOWN (ALBION)			UTM Reliability::	
County:	PEEL				
Bore Hole Information					
--	--				
Bore Hole ID:	1004448522				
DP2BR:					
Code OB:					
Code OB Description:					
Open Hole:					
Date Completed:	04-JUL-13				
Remarks:					
Zone:	17				
East 83:	601219				
North 83:	4857504				
UTMRC:	4				
UTMRC Description:	margin of error : 30 m - 100 m				
Location Method:	wwr				
Org CS:	UTM83				
Elevation:					
Elevrc:					
Elevrc Description:					
Location Source Date:					
Source Revision Comment:					
Improvement Location Source:					
Improvement Location Method:					
Supplier Comment:					
Spatial Status:					
--	--				
Overburden and Bedrock					
Materials Interval					
--	--				
Formation ID:	1004875702				
Layer:	1				
General Color:	BROWN				
Most Common Material:	GRAVEL				
Other Materials:	FILL				
Other Materials:	SAND				
Formation Top Depth:	0				
Formation End Depth:	3				
Formation End Depth UOM:	ft				
--	--				
Formation ID:	1004875703				
Layer:	2				
General Color:	GREY				
Most Common Material:	TILL				
Other Materials:	SILT				
Other Materials:	SANDY				
Formation Top Depth:	3				
Formation End Depth:	20				
Formation End Depth UOM:	ft				
--	--				
Annular Space/Abandonment					
Sealing Record					
--	--				
Plug ID:	1004875711				
Layer:	1				
Plug From:	0				
Plug To:	1				

Map Key	Number of Records	Direction/ Distance (m)	Elevation (m)	Site	DB
Plug Depth UOM:		ft			
--		--			
Plug ID:		1004875712			
Layer:		2			
Plug From:		1			
Plug To:		9			
Plug Depth UOM:		ft			
--		--			
Plug ID:		1004875713			
Layer:		3			
Plug From:		9			
Plug To:		20			
Plug Depth UOM:		ft			
--		--			
Method of Construction & Well Use					
--		--			
Method Construction ID:		1004875710			
Method Construction Code:		B			
Method Construction:		Other Method			
Other Method Construction:		DP			
--		--			
Pipe Information					
--		--			
Pipe ID:		1004875701			
Casing Number:		0			
Comment:					
Alt Name:					
--		--			
Construction Record - Casing					
--		--			
Casing ID:		1004875706			
Layer:		1			
Open Hole or Material:		PLASTIC			
Depth From:		0			
Depth To:		10			
Casing Diameter:		2			
Casing Diameter UOM:		inch			
Casing Depth UOM:		ft			
--		--			
--		--			
Construction Record - Screen					
--		--			
Screen ID:		1004875707			
Layer:		1			
Slot:		10			
Screen Top Depth:		10			
Screen End Depth:		20			
Screen Material:		5			
Screen Depth UOM:		ft			
Screen Diameter UOM:		inch			
Screen Diameter:		2.25			
--		--			
Hole Diameter					
--		--			
Hole ID:		1004875704			
Diameter:		6			
Depth From:		0			
Depth To:		20			
Hole Depth UOM:		ft			
Hole Diameter UOM:		inch			
--		--			
--		--			

Map Key	Number of Records	Direction/ Distance (m)	Elevation (m)	Site	DB
44	1 of 1	SE/210.5	251.2	ON	WWIS
Well ID:		7217791	Lot:		
Construction Date::			Concession:		
Primary Water Use::			Concession Name:		
Sec. Water Use::			Easting NAD83::		
Final Well Status::			Northing NAD83::		
Specific Capacity::			Zone::		
Municipality:		CALEDON TOWN (ALBION)	UTM Reliability::		
County:		PEEL			
Bore Hole Information					
--		--			
Bore Hole ID:		1004721623			
DP2BR:					
Code OB:					
Code OB Description:					
Open Hole:					
Date Completed:		22-AUG-13			
Remarks:					
Zone:		17			
East 83:		601221			
North 83:		4857502			
UTMRC:		4			
UTMRC Description:		margin of error : 30 m - 100 m			
Location Method:		wwr			
Org CS:		UTM83			
Elevation:					
Elevrc:					
Elevrc Description:					
Location Source Date:					
Source Revision Comment:					
Improvement Location Source:					
Improvement Location Method:					
Supplier Comment:					
Spatial Status:					
--		--			
--		--			

45	1 of 1	SE/215.5	251.3	BOLTON ON	WWIS
Well ID:		7205207	Lot:		
Construction Date::			Concession:		
Primary Water Use::		Monitoring and Test Hole	Concession Name:		
Sec. Water Use::			Easting NAD83::		
Final Well Status::		Test Hole	Northing NAD83::		
Specific Capacity::			Zone::		
Municipality:		CALEDON TOWN (ALBION)	UTM Reliability::		
County:		PEEL			
Bore Hole Information					
--		--			
Bore Hole ID:		1004448519			
DP2BR:					
Code OB:					
Code OB Description:					
Open Hole:					
Date Completed:		04-JUL-13			
Remarks:					
Zone:		17			
East 83:		601212			
North 83:		4857485			
UTMRC:		4			

Map Key	Number of Records	Direction/ Distance (m)	Elevation (m)	Site	DB
UTMRC Description:		margin of error : 30 m - 100 m			
Location Method:		wwr			
Org CS:		UTM83			
Elevation:					
Elevrc:					
Elevrc Description:					
Location Source Date:					
Source Revision Comment:					
Improvement Location Source:					
Improvement Location Method:					
Supplier Comment:					
Spatial Status:					
--		--			
Overburden and Bedrock Materials Interval					
--		--			
Formation ID:		1004875689			
Layer:		1			
General Color:		BROWN			
Most Common Material:		FILL			
Other Materials:		LOOSE			
Other Materials:					
Formation Top Depth:		0			
Formation End Depth:		4			
Formation End Depth UOM:		ft			
--		--			
Formation ID:		1004875690			
Layer:		2			
General Color:		GREY			
Most Common Material:		TILL			
Other Materials:		DENSE			
Other Materials:					
Formation Top Depth:		4			
Formation End Depth:		20			
Formation End Depth UOM:		ft			
--		--			
Annular Space/Abandonment Sealing Record					
--		--			
Plug ID:		1004875698			
Layer:		1			
Plug From:		0			
Plug To:		1			
Plug Depth UOM:		ft			
--		--			
Plug ID:		1004875699			
Layer:		2			
Plug From:		1			
Plug To:		9			
Plug Depth UOM:		ft			
--		--			
Plug ID:		1004875700			
Layer:		3			
Plug From:		9			
Plug To:		20			
Plug Depth UOM:		ft			
--		--			
Method of Construction & Well Use					
--		--			
Method Construction ID:		1004875697			
Method Construction Code:		B			
Method Construction:		Other Method			
Other Method Construction:		D.P			
--		--			
Pipe Information					

Map Key	Number of Records	Direction/ Distance (m)	Elevation (m)	Site	DB
--	--	--	--	--	--
Pipe ID:		1004875688			
Casing Number:		0			
Comment:					
Alt Name:					
--	--	--	--	--	--
Construction Record - Casing					
--	--	--	--	--	--
Casing ID:		1004875693			
Layer:		1			
Open Hole or Material:		PLASTIC			
Depth From:		0			
Depth To:		10			
Casing Diameter:		2			
Casing Diameter UOM:		inch			
Casing Depth UOM:		ft			
--	--	--	--	--	--
--	--	--	--	--	--
Construction Record - Screen					
--	--	--	--	--	--
Screen ID:		1004875694			
Layer:		1			
Slot:		10			
Screen Top Depth:		10			
Screen End Depth:		20			
Screen Material:		5			
Screen Depth UOM:		ft			
Screen Diameter UOM:		inch			
Screen Diameter:		2.25			
--	--	--	--	--	--
Hole Diameter					
--	--	--	--	--	--
Hole ID:		1004875691			
Diameter:		6			
Depth From:		0			
Depth To:		20			
Hole Depth UOM:		ft			
Hole Diameter UOM:		inch			
--	--	--	--	--	--
--	--	--	--	--	--

[46](#)

1 of 1

SE/216.9

251.3

BOLTON ON

WWIS

Well ID: 7205210
Construction Date::
Primary Water Use:: Monitoring and Test Hole
Sec. Water Use::
Final Well Status:: Test Hole
Specific Capacity::
Municipality: CALEDON TOWN (ALBION)
County: PEEL

Lot:
Concession:
Concession Name:
Easting NAD83::
Northing NAD83::
Zone::
UTM Reliability::

Bore Hole Information

--
Bore Hole ID: 1004448528
DP2BR:
Code OB:
Code OB Description:
Open Hole:
Date Completed: 04-JUL-13
Remarks:
Zone: 17
East 83: 601213
North 83: 4857484

Map Key	Number of Records	Direction/ Distance (m)	Elevation (m)	Site	DB
UTMRC:		4			
UTMRC Description:		margin of error : 30 m - 100 m			
Location Method:		wwr			
Org CS:		UTM83			
Elevation:					
Elevrc:					
Elevrc Description:					
Location Source Date:					
Source Revision Comment:					
Improvement Location Source:					
Improvement Location Method:					
Supplier Comment:					
Spatial Status:		--			
Overburden and Bedrock Materials Interval		--			
Formation ID:		1004875728			
Layer:		1			
General Color:		BROWN			
Most Common Material:		GRAVEL			
Other Materials:		LOOSE			
Other Materials:					
Formation Top Depth:		0			
Formation End Depth:		4			
Formation End Depth UOM:		ft			
Formation ID:		1004875729			
Layer:		2			
General Color:		GREY			
Most Common Material:		TILL			
Other Materials:		SILT			
Other Materials:		SAND			
Formation Top Depth:		4			
Formation End Depth:		9			
Formation End Depth UOM:		ft			
Annular Space/Abandonment Sealing Record		--			
Plug ID:		1004875737			
Layer:		1			
Plug From:		0			
Plug To:		.5			
Plug Depth UOM:		ft			
Plug ID:		1004875738			
Layer:		2			
Plug From:		.5			
Plug To:		3			
Plug Depth UOM:		ft			
Plug ID:		1004875739			
Layer:		3			
Plug From:		3			
Plug To:		9			
Plug Depth UOM:		ft			
Method of Construction & Well Use		--			
Method Construction ID:		1004875736			
Method Construction Code:		B			
Method Construction:		Other Method			
Other Method Construction:		D.P			

Map Key	Number of Records	Direction/ Distance (m)	Elevation (m)	Site	DB
Pipe Information					
--	--	--	--	--	--
Pipe ID:		1004875727			
Casing Number:		0			
Comment:					
Alt Name:					
--	--	--	--	--	--
Construction Record - Casing					
--	--	--	--	--	--
Casing ID:		1004875732			
Layer:		1			
Open Hole or Material:		PLASTIC			
Depth From:		0			
Depth To:		4			
Casing Diameter:		2			
Casing Diameter UOM:		inch			
Casing Depth UOM:		ft			
--	--	--	--	--	--
--	--	--	--	--	--
Construction Record - Screen					
--	--	--	--	--	--
Screen ID:		1004875733			
Layer:		1			
Slot:		10			
Screen Top Depth:		4			
Screen End Depth:		9			
Screen Material:		5			
Screen Depth UOM:		ft			
Screen Diameter UOM:		inch			
Screen Diameter:		2.25			
--	--	--	--	--	--
Hole Diameter					
--	--	--	--	--	--
Hole ID:		1004875730			
Diameter:		6			
Depth From:		0			
Depth To:		9			
Hole Depth UOM:		ft			
Hole Diameter UOM:		inch			
--	--	--	--	--	--
--	--	--	--	--	--

[47](#)

1 of 1

ESE/230.8

250.9

Holland Dr Coleraine Dr
Caledon ON

EHS

Postal Code:

City:

Address2:

Address1:

Provstate:

Order No.:

20130130026

Addit. Info Ordered.:

Report Date:

05-FEB-13

Report Type:

Standard Report

Search Radius (km):

.25

Unplottable Summary

Total: 37 Unplottable sites

DB	Company Name/Site Name	Address	City	Postal
AAGR		Lot 10 Con 5W	Caledon ON	
AAGR		Lot 7 Con 5E	Caledon ON	
AUWR	NUMBER 9 AUTO WRECKERS	HWY 9	BOLTON ON	L7E 5T4
AUWR	NUMBER 9 AUTO WRECKERS	HWY 9	BOLTON ON	LOG1W0
CA	ALL-METAL INVESTMENTS LTD.	COURT 'A'/HOLLAND DR.	CALEDON TOWN ON	
CA	ALL METAL INVESTMENTS LTD.	COURT 'A'/HOLLAND DR.	CALEDON TOWN ON	
CA	BRYAN HOLDINGS INC.	ST.A/COLERAINE DR/PH.1	CALEDON ON	
CA	The Corporation of the Town of Caledon	Coleraine Drive from North of Healey Road to Manchester Court Lot 6-8, Concessio	Caledon ON	
CA	The Corporation of the Town of Caledon	Coleraine Drive (from south of Healy Road to King Street)	Caledon ON	
CA	The Corporation of the Town of Caledon	Coleraine Drive	Caledon ON	
CA	The Regional Municipality of Peel	Coleraine Drive	Caledon ON	
CA	BRYAN HOLDINGS INC.	COLERAINE DRIVE	CALEDON ON	
CA	JETRON HOLDINGS INC.	HERITAGE H.PH.2,STG.1/STN. RD.	CALEDON TOWN ON	
CA	R.M. OF PEEL	COLERAINE DR. P.S. & FORCEMAIN	CALEDON TOWN ON	
CA	P.R.FALBY	BAMBI TR.	CALEDON ON	
CA	P.R.FALBY	BAMBI TR.	CALEDON ON	
CA	Oaktrail Homes (Bolton) Limited	Part of West 1/2 of Lot 9, Con. 6	Caledon ON	

CA		Part of Lot 10, Concession 5	Caledon ON
CA	Vincos Corp.	Part of Lot 10, Concession 5	Caledon ON
CA		Part of Lot 10, Concession 5	Caledon ON
CA	Vincos Corp.	Part of Lot 10, Concession 5	Caledon ON
CA	GRIFFITH LABORATORIES LIMITED (THE)	PART 1, LOT 7, CONC. 6 BOLTON	CALEDON TOWN ON
CA	REGION	HOLLAND DR.	CALEDON ON
CA	REGION	HOLLAND DR.	CALEDON ON
CA	R.M. OF PEEL	KING ST. WEST (BOLTON)	CALEDON TOWN ON
CA	R.M. OF PEEL ANN ST./STATION ST.	KING STREET WEST	CALEDON TOWN ON
CA	R.M. OF PEEL, ENGINEERING & CONSTRUCTION	COLERAINE DR. SEWAGE PUMP STA.	CALEDON TOWN ON
CA	PAPERTIOUS INVESTMENTS INC.	LOT 10, CON.5/STS.A/C&L	CALEDON ON
CA	JETRON HOLDINGS INC.	HERITAGE H.PH.2,STG.1/STN.RD.	CALEDON TOWN ON
CA	1113670 ONTARIO LIMITED	COLERAINE DR., KINGS COURT	CALEDON TOWN ON
CA	PAPERTIOUS INVESTMENTS INC.	LOT 10,CON.5/STS.A/C&L	CALEDON ON
ECA	Papertious Investments Inc.	Part of Lot 10	Town of Caledon ON
GEN	CANADIAN PACIFIC RAILWAY COMPANY	BOLTON STATION LOT 8, CONCESSION 7, ALBION TOWNSHIP	PEEL ON
SPL	Canadian Pacific Railway Company	Near Castlederg Sideroad Crossing, Bolten	Caledon ON
SPL	Canadian Pacific Railway Company	Mileage 21.6<UNOFFICIAL>	Caledon ON
SPL	Canadian Pacific Railways<UNOFFICIAL>	MACTIER, CP RAIL MILE MARKER 21.5<UNOFFICIAL>	Caledon ON
SPL	UNKNOWN	VICTORIA WORKS YARD KING STREET	CALEDON TOWN ON

Unplottable Report

Site: Lot 10 Con 5W Caledon ON **Database:** AAGR

Type: Pit
Region/County: Peel
Township: Caledon
Concession:: 5W
Lot:: 10
Size (ha)::
Landuse:: development
Comments:: Niagara Escarpment Commission designation- escarpment protection area escarpment natural area or escarpment rural area

Site: Lot 7 Con 5E Caledon ON **Database:** AAGR

Type: Pit
Region/County: Peel
Township: Caledon
Concession:: 5E
Lot:: 7
Size (ha):: 0.4
Landuse::
Comments::

Site: NUMBER 9 AUTO WRECKERS HWY 9 BOLTON ON L7E 5T4 **Database:** AUWR

Code: 00096400
Facility: AUTOMOBILE PARTS & SUPPLIES-USED & REBUILT
Description:
List Name:

Site: NUMBER 9 AUTO WRECKERS HWY 9 BOLTON ON L0G1W0 **Database:** AUWR

Code: 01169400
Facility: SCRAP METALS
Description:
List Name:

Site: ALL-METAL INVESTMENTS LTD. COURT 'A'/HOLLAND DR. CALEDON TOWN ON **Database:** CA

Certificate #: 7-1068-90-
Application Year: 90
Issue Date: 7/20/1990
Approval Type: Municipal water
Status: Approved
Application Type:
Client Name::
Client Address::
Client City::

Client Postal Code::
Project Description::
Contaminants::
Emission Control::

Site: ALL METAL INVESTMENTS LTD.
COURT 'A'/HOLLAND DR. CALEDON TOWN ON

Database:
CA

Certificate #: 3-1317-90-
Application Year: 90
Issue Date: 7/20/1990
Approval Type: Municipal sewage
Status: Approved
Application Type:
Client Name::
Client Address::
Client City::
Client Postal Code::
Project Description::
Contaminants::
Emission Control::

Site: BRYAN HOLDINGS INC.
ST.A/COLERAINE DR/PH.1 CALEDON ON

Database:
CA

Certificate #: 7-0695-98-
Application Year: 98
Issue Date: 7/24/1998
Approval Type: Municipal water
Status: Approved
Application Type:
Client Name::
Client Address::
Client City::
Client Postal Code::
Project Description::
Contaminants::
Emission Control::

Site: The Corporation of the Town of Caledon
Coleraine Drive from North of Healey Road to Manchester Court Lot 6-8, Concessio Caledon ON

Database:
CA

Certificate #: 5297-7P7LST
Application Year: 2009
Issue Date: 6/24/2009
Approval Type: Municipal and Private Sewage Works
Status: Approved
Application Type:
Client Name::
Client Address::
Client City::
Client Postal Code::
Project Description::
Contaminants::
Emission Control::

Site: The Corporation of the Town of Caledon
Coleraine Drive (from south of Healy Road to King Street) Caledon ON

Database:
CA

Certificate #: 7973-7GZRL8
Application Year: 2008
Issue Date: 7/31/2008

Approval Type: Municipal and Private Sewage Works
Status: Approved
Application Type:
Client Name::
Client Address::
Client City::
Client Postal Code::
Project Description::
Contaminants::
Emission Control::

Site: *The Corporation of the Town of Caledon*
Coleraine Drive Caledon ON

Database:
CA

Certificate #: 9610-73UNTS
Application Year: 2007
Issue Date: 6/17/2007
Approval Type: Municipal and Private Sewage Works
Status: Approved
Application Type:
Client Name::
Client Address::
Client City::
Client Postal Code::
Project Description::
Contaminants::
Emission Control::

Site: *The Regional Municipality of Peel*
Coleraine Drive Caledon ON

Database:
CA

Certificate #: 5338-6SWHT6
Application Year: 2006
Issue Date: 8/25/2006
Approval Type: Municipal and Private Sewage Works
Status: Approved
Application Type:
Client Name::
Client Address::
Client City::
Client Postal Code::
Project Description::
Contaminants::
Emission Control::

Site: *BRYAN HOLDINGS INC.*
COLERAINE DRIVE CALEDON ON

Database:
CA

Certificate #: 3-1070-98-
98
Application Year: 98
Issue Date: 7/24/1998
Approval Type: Municipal sewage
Status: Approved
Application Type:
Client Name::
Client Address::
Client City::
Client Postal Code::
Project Description::
Contaminants::
Emission Control::

Site: JETRON HOLDINGS INC.
HERITAGE H.PH.2,STG.1/STN. RD. CALEDON TOWN ON

Database:
CA

Certificate #: 7-1100-97-
Application Year: 97
Issue Date: 10/16/1997
Approval Type: Municipal water
Status: Approved
Application Type:
Client Name::
Client Address::
Client City::
Client Postal Code::
Project Description::
Contaminants::
Emission Control::

Site: R.M. OF PEEL
COLERAINE DR. P.S. & FORCEMAIN CALEDON TOWN ON

Database:
CA

Certificate #: 3-0066-99-
Application Year: 99
Issue Date: 3/1/1999
Approval Type: Municipal sewage
Status: Approved
Application Type:
Client Name::
Client Address::
Client City::
Client Postal Code::
Project Description::
Contaminants::
Emission Control::

Site: P.R.FALBY
BAMBI TR. CALEDON ON

Database:
CA

Certificate #: 3-0649-85-006
Application Year: 85
Issue Date: 6/19/85
Approval Type: Municipal sewage
Status: Approved
Application Type:
Client Name::
Client Address::
Client City::
Client Postal Code::
Project Description::
Contaminants::
Emission Control::

Site: P.R.FALBY
BAMBI TR. CALEDON ON

Database:
CA

Certificate #: 7-0457-85-006
Application Year: 85
Issue Date: 6/19/85
Approval Type: Municipal water
Status: Approved
Application Type:
Client Name::
Client Address::
Client City::
Client Postal Code::

Project Description::
Contaminants::
Emission Control::

Site: **Oaktrail Homes (Bolton) Limited**
Part of West 1/2 of Lot 9, Con. 6 Caledon ON

Database:
CA

Certificate #: 3124-5LVM2H
Application Year: 2003
Issue Date: 4/25/2003
Approval Type: Municipal and Private Sewage Works
Status: Approved
Application Type:
Client Name::
Client Address::
Client City::
Client Postal Code::
Project Description::
Contaminants::
Emission Control::

Site: **Part of Lot 10, Concession 5 Caledon ON**

Database:
CA

Certificate #: 1503-4Q6QFE
Application Year: 00
Issue Date: 10/25/00
Approval Type: Municipal & Private sewage
Status: Approved
Application Type: New Certificate of Approval
Client Name:: Valleygrove Investments Inc.
Client Address:: 2458 Dundas Street West
Client City:: Mississauga
Client Postal Code:: L5K 1R8
Project Description:: Construction of Sanitary sewers in the Town of Caledon (Bolton) under project 21T-89037c.
Contaminants::
Emission Control::

Site: **Vincos Corp.**
Part of Lot 10, Concession 5 Caledon ON

Database:
CA

Certificate #: 5442-5NKPJW
Application Year: 2003
Issue Date: 6/17/2003
Approval Type: Municipal and Private Sewage Works
Status: Approved
Application Type:
Client Name::
Client Address::
Client City::
Client Postal Code::
Project Description::
Contaminants::
Emission Control::

Site: **Part of Lot 10, Concession 5 Caledon ON**

Database:
CA

Certificate #: 8804-4Q7LKE
Application Year: 00
Issue Date: 10/25/00
Approval Type: Municipal & Private water

Status: Approved
Application Type: New Certificate of Approval
Client Name:: Valleygrove Investments Inc.
Client Address:: 2458 Dundas Street West
Client City:: Mississauga
Client Postal Code:: L5K 1R8
Project Description:: Construction of watermains in the Town of Caledon (Bolton) under Project 21T-89037c.
Contaminants::
Emission Control::

Site: Vincos Corp.
Part of Lot 10, Concession 5 Caledon ON

Database:
CA

Certificate #: 9272-5TLK7Y
Application Year: 2003
Issue Date: 12/9/2003
Approval Type: Municipal and Private Sewage Works
Status: Approved
Application Type:
Client Name::
Client Address::
Client City::
Client Postal Code::
Project Description::
Contaminants::
Emission Control::

Site: GRIFFITH LABORATORIES LIMITED (THE)
PART 1, LOT 7, CONC. 6 BOLTON CALEDON TOWN ON

Database:
CA

Certificate #: 8-3270-89-
Application Year: 89
Issue Date: 10/19/1989
Approval Type: Industrial air
Status: Approved
Application Type:
Client Name::
Client Address::
Client City::
Client Postal Code::
Project Description:: POWDER MIXING AND BAGGING, 6 BAGHOUSES
Contaminants::
Emission Control::

Site: REGION
HOLLAND DR. CALEDON ON

Database:
CA

Certificate #: 7-0900-85-006
Application Year: 85
Issue Date: 10/16/85
Approval Type: Municipal water
Status: Approved
Application Type:
Client Name::
Client Address::
Client City::
Client Postal Code::
Project Description::
Contaminants::
Emission Control::

Site: REGION

Database:
CA

HOLLAND DR. CALEDON ON

Certificate #: 3-1210-85-006
Application Year: 85
Issue Date: 10/16/85
Approval Type: Municipal sewage
Status: Approved
Application Type:
Client Name::
Client Address::
Client City::
Client Postal Code::
Project Description::
Contaminants::
Emission Control::

Site: **R.M. OF PEEL**
KING ST. WEST (BOLTON) CALEDON TOWN ON

Database:
CA

Certificate #: 3-2104-87-
Application Year: 87
Issue Date: 11/30/1987
Approval Type: Municipal sewage
Status: Approved
Application Type:
Client Name::
Client Address::
Client City::
Client Postal Code::
Project Description::
Contaminants::
Emission Control::

Site: **R.M. OF PEEL ANN ST./STATION ST.**
KING STREET WEST CALEDON TOWN ON

Database:
CA

Certificate #: 3-0469-89-
Application Year: 89
Issue Date: 3/29/1989
Approval Type: Municipal sewage
Status: Approved
Application Type:
Client Name::
Client Address::
Client City::
Client Postal Code::
Project Description::
Contaminants::
Emission Control::

Site: **R.M. OF PEEL, ENGINEERING & CONSTRUCTION**
COLERAINE DR. SEWAGE PUMP STA. CALEDON TOWN ON

Database:
CA

Certificate #: 8-3115-99-
Application Year: 99
Issue Date: 5/7/1999
Approval Type: Industrial air
Status: Approved
Application Type:
Client Name::
Client Address::
Client City::
Client Postal Code::
Project Description:: 50 KW EMERGENCY POWER FOR SEWAGE P.S.

Contaminants:: Nitrogen Oxides
Emission Control:: No Controls

Site: PAPTIOUS INVESTMENTS INC.
LOT 10, CON.5/STS.A/C&L CALEDON ON

Database:
CA

Certificate #: 3-0581-98-
Application Year: 98
Issue Date: 5/20/1998
Approval Type: Municipal sewage
Status: Approved
Application Type:
Client Name::
Client Address::
Client City::
Client Postal Code::
Project Description::
Contaminants::
Emission Control::

Site: JETRON HOLDINGS INC.
HERITAGE H.PH.2,STG.1/STN.RD. CALEDON TOWN ON

Database:
CA

Certificate #: 3-1497-97-
Application Year: 97
Issue Date: 10/16/1997
Approval Type: Municipal sewage
Status: Approved
Application Type:
Client Name::
Client Address::
Client City::
Client Postal Code::
Project Description::
Contaminants::
Emission Control::

Site: 1113670 ONTARIO LIMITED
COLERAINE DR., KINGS COURT CALEDON TOWN ON

Database:
CA

Certificate #: 3-0188-99-
Application Year: 99
Issue Date: 3/19/1999
Approval Type: Municipal sewage
Status: Approved
Application Type:
Client Name::
Client Address::
Client City::
Client Postal Code::
Project Description::
Contaminants::
Emission Control::

Site: PAPTIOUS INVESTMENTS INC.
LOT 10,CON.5/STS.A/C&L CALEDON ON

Database:
CA

Certificate #: 7-0382-98-
Application Year: 98
Issue Date: 5/20/1998
Approval Type: Municipal water
Status: Approved

Application Type:
Client Name::
Client Address::
Client City::
Client Postal Code::
Project Description::
Contaminants::
Emission Control::

Site: **Papertious Investments Inc.**
Part of Lot 10 Town of Caledon ON

Database:
ECA

Record Type:
PDF URL: https://www.accessenvironment.ene.gov.on.ca/instruments/6966-AB8KBM-14.pdf
Full Address: Part of Lot 10, Concession 5 Town of Caledon, Regional Municipality of Peel
CofA Number: 1915-ABCNPV
Date: 2016-06-29
Status: Approved
Project Type: Municipal and Private Sewage Works

Site: **CANADIAN PACIFIC RAILWAY COMPANY**
BOLTON STATION LOT 8, CONCESSION 7, ALBION TOWNSHIP PEEL ON

Database:
GEN

PO Box Num:
Status:
Country:
Generator #: ON0048139
Approval Yrs:: 98
SIC Code: 4531
SIC Description: RAILWAY TRANS. IND.

--Details--
Waste Code: 221
Waste Description: LIGHT FUELS

Site: **Canadian Pacific Railway Company**
Near Castlederg Sideroad Crossing, Bolten Caledon ON

Database:
SPL

Ref No: 1858-5VGQQ6
Contaminant Code: 13
Contaminant Name: DIESEL FUEL
Contaminant Quantity: 100 L
Incident Cause: Other Discharges
Incident Dt: 1/23/2004
Incident Reason: Unknown - Reason not determined
Incident Summary: CP Rail - Crane Overturned - 100 L Diesel Spill
MOE Reported Dt: 1/23/2004
Environmental Impact: Confirmed
Nature of Impact: Soil Contamination
Receiving Medium: Land
SAC Action Class: Spill to Land
Sector Source Type: Other
Receiving Environment:
Incident Event:
Site Municipality: Caledon

Site: **Canadian Pacific Railway Company**
Mileage 21.6<UNOFFICIAL> Caledon ON

Database:
SPL

Ref No: 6242-79XKM8
Contaminant Code: 15
Contaminant Name: OIL (PETROLEUM BASED, NOT SPECIFIED)

Contaminant Quantity: 10 L
Incident Cause: Pipe Or Hose Leak
Incident Dt:
Incident Reason: Equipment Failure
Incident Summary: Cp Rail-mileage 21.6, 150 L lube oil to tracks, cing.
MOE Reported Dt: 12/16/2007
Environmental Impact: Not Anticipated
Nature of Impact: Soil Contamination
Receiving Medium: Land
SAC Action Class:
Sector Source Type: Train
Receiving Environment:
Incident Event:
Site Municipality: Caledon

Site: Canadian Pacific Railways<UNOFFICIAL>
MACTIER, CP RAIL MILE MARKER 21.5<UNOFFICIAL> Caledon ON

Database:
SPL

Ref No: 3416-5KJQCW
Contaminant Code: 15
Contaminant Name: LUBRICATING OIL/GREASE
Contaminant Quantity: 900 L
Incident Cause:
Incident Dt: 3/11/2003
Incident Reason:
Incident Summary: CP Rail- 900 L lube oil to grd, Mar 9 in MacTier
MOE Reported Dt: 3/11/2003
Environmental Impact: Possible
Nature of Impact: Other Impact(s)
Receiving Medium: Land
SAC Action Class: Spill to Land
Sector Source Type:
Receiving Environment:
Incident Event:
Site Municipality: Caledon

Site: UNKNOWN
VICTORIA WORKS YARD KING STREET CALEDON TOWN ON

Database:
SPL

Ref No: 20904
Contaminant Code:
Contaminant Name:
Contaminant Quantity:
Incident Cause: UNKNOWN
Incident Dt: 6/20/1989
Incident Reason: UNKNOWN
Incident Summary: BACKENTRY 20 L HERBICIDE SPILLED TO GROUND FROM UNKNOWN SOURCE.
MOE Reported Dt: 6/20/1989
Environmental Impact:
Nature of Impact:
Receiving Medium: LAND
SAC Action Class:
Sector Source Type:
Receiving Environment:
Incident Event:
Site Municipality: 21401

Appendix: Database Descriptions

Environmental Risk Information Services (ERIS) can search the following databases. The extent of historical information varies with each database and current information is determined by what is publicly available to ERIS at the time of update. **Note:** Databases denoted with " * " indicates that the database will no longer be updated. See the individual database description for more information.

Abandoned Aggregate Inventory:

Provincial [AAGR](#)

The MAAP Program maintains a database of abandoned pits and quarries. Please note that the database is only referenced by lot and concession and city/town location. The database provides information regarding the location, type, size, land use, status and general comments.*

Government Publication Date: Sept 2002*

Aggregate Inventory:

Provincial [AGR](#)

The Ontario Ministry of Natural Resources maintains a database of all active pits and quarries. The database provides information regarding the registered owner/operator, location name, operation type, approval type, and maximum annual tonnage.

Government Publication Date: Up to Sep 2016

Abandoned Mine Information System:

Provincial [AMIS](#)

The Abandoned Mines Information System contains data on known abandoned and inactive mines located on both Crown and privately held lands. The information was provided by the Ministry of Northern Development and Mines (MNDM), with the following disclaimer: "the database provided has been compiled from various sources, and the Ministry of Northern Development and Mines makes no representation and takes no responsibility that such information is accurate, current or complete". Reported information includes official mine name, status, background information, mine start/end date, primary commodity, mine features, hazards and remediation.

Government Publication Date: 1800-Oct 2014

Anderson's Waste Disposal Sites:

Private [ANDR](#)

The information provided in this database was collected by examining various historical documents which aimed to characterize the likely position of former waste disposal sites from 1860 to present. The research initiative behind the creation of this database was to identify those sites that are missing from the Ontario MOE Waste Disposal Site Inventory, as well as to provide revisions and corrections to the positions and descriptions of sites currently listed in the MOE inventory. In addition to historic waste disposal facilities, the database also identifies certain auto wreckers and scrap yards that have been extrapolated from documentary sources. Please note that the data is not warranted to be complete, exhaustive or authoritative. The information was collected for research purposes only.

Government Publication Date: 1860s-Present

Automobile Wrecking & Supplies:

Private [AUWR](#)

This database provides an inventory of known locations that are involved in the scrap metal, automobile wrecking/recycling, and automobile parts & supplies industry. Information is provided on the company name, location and business type.

Government Publication Date: Oct 31, 2016

Borehole:

Provincial [BORE](#)

A borehole is the generalized term for any narrow shaft drilled in the ground, either vertically or horizontally. The information here includes geotechnical investigations or environmental site assessments, mineral exploration, or as a pilot hole for installing piers or underground utilities. Information is from many sources such as the Ministry of Transportation (MTO) boreholes from engineering reports and projects from the 1950 to 1990's in Southern Ontario. Boreholes from the Ontario Geological Survey (OGS) including The Urban Geology Analysis Information System (UGAIS) and the York Peel Durham Toronto (YPDT) database of the Conservation Authority Moraine Coalition. This database will include fields such as location, stratigraphy, depth, elevation, year drilled, etc. For all water well data or oil and gas well data for Ontario please refer to WWIS and OOGW.

Government Publication Date: 1875-Jul 2014

Certificates of Approval:

Provincial [CA](#)

This database contains the following types of approvals: Air & Noise, Industrial Sewage, Municipal & Private Sewage, Waste Management Systems and Renewable Energy Approvals. The MOE in Ontario states that any facility that releases emissions to the atmosphere, discharges contaminants to ground or surface water, provides potable water supplies, or stores, transports or disposes of waste, must have a Certificate of Approval before it can operate lawfully. Fields include approval number, business name, address, approval date, approval type and status. This database will no longer be updated, as CofA's have been replaced by either Environmental Activity and Sector Registry (EASR) or Environmental Compliance Approval (ECA). Please refer to those individual databases for any information after Oct.31, 2011.

Government Publication Date: 1985-Oct 30, 2011*

Commercial Fuel Oil Tanks:

Provincial **CFOT**

Since May 2002, Ontario developed a new act where it became mandatory for fuel oil tanks to be registered with Technical Standards & Safety Authority (TSSA). This data would include all commercial underground fuel oil tanks in Ontario with fields such as location, registration number, tank material, age of tank and tank size.

Government Publication Date: Oct 31, 2016

Chemical Register:

Private **CHEM**

This database includes information from both a one time study conducted in 1992 and private source and is a listing of facilities that manufacture or distribute chemicals. The production of these chemical substances may involve one or more chemical reactions and/or chemical separation processes (i.e. fractionation, solvent extraction, crystallization, etc.).

Government Publication Date: Oct 31, 2016

Compressed Natural Gas Stations:

Private **CNG**

Canada has a network of public access compressed natural gas (CNG) refuelling stations. These stations dispense natural gas in compressed form at 3,000 pounds per square inch (psi), the pressure which is allowed within the current Canadian codes and standards. The majority of natural gas refuelling is located at existing retail gasoline that have a separate refuelling island for natural gas. This list of stations is made available by the Canadian Natural Gas Vehicle Alliance.

Government Publication Date: Dec 31, 2012

Inventory of Coal Gasification Plants and Coal Tar Sites:

Provincial **COAL**

This inventory includes both the "Inventory of Coal Gasification Plant Waste Sites in Ontario-April 1987" and the Inventory of Industrial Sites Producing or Using Coal Tar and Related Tars in Ontario-November 1988) collected by the MOE. It identifies industrial sites that produced and continue to produce or use coal tar and other related tars. Detailed information is available and includes: facility type, size, land use, information on adjoining properties, soil condition, site operators/occupants, site description, potential environmental impacts and historic maps available. This was a one-time inventory.*

Government Publication Date: Apr 1987 and Nov 1988*

Compliance and Convictions:

Provincial **CONV**

This database summarizes the fines and convictions handed down by the Ontario courts beginning in 1989. Companies and individuals named here have been found guilty of environmental offenses in Ontario courts of law.

Government Publication Date: 1989-Jan 2017

Certificates of Property Use:

Provincial **CPU**

This is a subset taken from Ontario's Environmental Registry (EBR) database. It will include all CPU's on the registry such as (EPA s. 168.6) - Certificate of Property Use.

Government Publication Date: 1994-Jan 2017

Drill Hole Database:

Provincial **DRL**

The Ontario Drill Hole Database contains information on more than 113,000 percussion, overburden, sonic and diamond drill holes from assessment files on record with the department of Mines and Minerals. Please note that limited data is available for southern Ontario, as it was the last area to be completed. The database was created when surveys submitted to the Ministry were converted in the Assessment File Research Image Database (AFRI) project. However, the degree of accuracy (coordinates) as to the exact location of drill holes is dependent upon the source document submitted to the MNDM. Levels of accuracy used to locate holes are: centering on the mining claim; a sketch of the mining claim; a 1:50,000 map; a detailed company map; or from submitted a "Report of Work".

Government Publication Date: 1886-Aug 2015

Environmental Activity and Sector Registry:

Provincial **EASR**

On October 31, 2011, a smarter, faster environmental approvals system came into effect in Ontario. The EASR allows businesses to register certain activities with the ministry, rather than apply for an approval. The registry is available for common systems and processes, to which preset rules of operation can be applied. The EASR is currently available for: heating systems, standby power systems and automotive refinishing. Businesses whose activities aren't subject to the EASR may apply for an ECA (Environmental Compliance Approval), Please see our ECA database.

Government Publication Date: Oct 2011-Nov 2016

Environmental Registry:

Provincial **EBR**

The Environmental Registry lists proposals, decisions and exceptions regarding policies, Acts, instruments, or regulations that could significantly affect the environment. Through the Registry, thirteen provincial ministries notify the public of upcoming proposals and invite their comments. For example, if a local business is requesting a permit, license, or certificate of approval to release substances into the air or water; these are notified on the registry. Data includes: Approval for discharge into the natural environment other than water (i.e. Air) - EPA s. 9, Approval for sewage works - OWRA s. 53(1), and EPA s. 27 - Approval for a waste disposal site. For information regarding Permit to Take Water (PTTW), Certificate of Property Use (CPU) and (ORD) Orders please refer to those individual databases.

Government Publication Date: 1994-Jan 2017

Environmental Compliance Approval:

Provincial **ECA**

On October 31, 2011, a smarter, faster environmental approvals system came into effect in Ontario. In the past, a business had to apply for multiple approvals (known as certificates of approval) for individual processes and pieces of equipment. Today, a business either registers itself, or applies for a single approval, depending on the types of activities it conducts. Businesses whose activities aren't subject to the EASR may apply for an ECA. A single ECA addresses all of a business's emissions, discharges and wastes. Separate approvals for air, noise and waste are no longer required. This database will also include Renewable Energy Approvals. For certificates of approval prior to Nov 1st, 2011, please refer to the CA database. For all Waste Disposal Sites please refer to the WDS database.

Government Publication Date: Oct 2011-Nov 2016

Environmental Effects Monitoring:

Federal **EEM**

The Environmental Effects Monitoring program assesses the effects of effluent from industrial or other sources on fish, fish habitat and human usage of fisheries resources. Since 1992, pulp and paper mills have been required to conduct EEM studies under the Pulp and Paper Effluent Regulations. This database provides information on the mill name, geographical location and sub-lethal toxicity data.

Government Publication Date: 1992-2007*

ERIS Historical Searches:

Private **EHS**

ERIS has compiled a database of all environmental risk reports completed since March 1999. Available fields for this database include: site location, date of report, type of report, and search radius. As per all other databases, the ERIS database can be referenced on both the map and "Statistical Profile" page.

Government Publication Date: 1999-Aug 2016

Environmental Issues Inventory System:

Federal **EIIS**

The Environmental Issues Inventory System was developed through the implementation of the Environmental Issues and Remediation Plan. This plan was established to determine the location and severity of contaminated sites on inhabited First Nation reserves, and where necessary, to remediate those that posed a risk to health and safety; and to prevent future environmental problems. The EIIS provides information on the reserve under investigation, inventory number, name of site, environmental issue, site action (Remediation, Site Assessment), and date investigation completed.

Government Publication Date: 1992-2001*

Emergency Management Historical Event:

Provincial **EMHE**

The Emergency Management Historical Event data class will store the locations of historical occurrences of emergency events. Events captured will include those assigned to the Ministry of Natural Resources by Order-In-Council (OIC) under the Emergency Management and Civil Protection Act as well as events where MNR provided requested emergency response assistance. Many of these events will have involved community evacuations, significant structural loss, and/or involvement of MNR emergency response staff. These events fall into one of ten (10) type categories: Dam Failure; Drought / Low Water; Erosion; Flood; Forest Fire; Soil and Bedrock Instability; Petroleum Resource Center Event, EMO Requested Assistance, Continuity of Operations Event, Other Requested Assistance.

Government Publication Date: May 31, 2014

List of TSSA Expired Facilities:

Provincial **EXP**

This is a list of all expired facilities that fall under the TSSA (TSSA Act & Safety Regulations), including the six regulations that exist under the Fuels Safety Division. It will include facilities such as private fuel outlets, bulk plants, fuel oil tanks, gasoline stations, marinas, propane filling stations, liquid fuel tanks, piping systems, etc. These tanks have been removed and automatically fall under the expired facilities inventory held by TSSA.

Government Publication Date: Oct 31, 2016

Federal Convictions:

Federal **FCON**

Environment Canada maintains a database referred to as the "Environmental Registry" that details prosecutions under the Canadian Environmental Protection Act (CEPA) and the Fisheries Act (FA). Information is provided on the company name, location, charge date, offence and penalty.

Government Publication Date: 1988-Jun 2007*

Contaminated Sites on Federal Land:

Federal **FCS**

The Federal Contaminated Sites Inventory includes information on known federal contaminated sites under the custodianship of departments, agencies and consolidated Crown corporations as well as those that are being or have been investigated to determine whether they have contamination arising from past use that could pose a risk to human health or the environment. The inventory also includes non-federal contaminated sites for which the Government of Canada has accepted some or all financial responsibility. It does not include sites where contamination has been caused by, and which are under the control of, enterprise Crown corporations, private individuals, firms or other levels of government.

Government Publication Date: June 2000-Aug 2016

Fisheries & Oceans Fuel Tanks:

Federal **FOFT**

Fisheries & Oceans Canada maintains an inventory of aboveground & underground fuel storage tanks located on Fisheries & Oceans property or controlled by DFO. Our inventory provides information on the site name, location, tank owner, tank operator, facility type, storage tank location, tank contents & capacity, and date of tank installation.

Government Publication Date: 1964-Sept 2003

Fuel Storage Tank:

Provincial **FST**

The Technical Standards & Safety Authority (TSSA), under the Technical Standards & Safety Act of 2000 maintains a database of registered private and retail fuel storage tanks in Ontario with fields such as location, tank status, license date, tank type, tank capacity, fuel type, installation year and facility type.

Government Publication Date: Oct 31, 2016

Fuel Storage Tank - Historic:

Provincial **FSTH**

The Fuels Safety Branch of the Ontario Ministry of Consumer and Commercial Relations maintained a database of all registered private fuel storage tanks. Public records of private fuel storage tanks are only available since the registration became effective in September 1989. This information is now collected by the Technical Standards and Safety Authority.

Government Publication Date: Pre-Jan 2010*

Ontario Regulation 347 Waste Generators Summary:

Provincial **GEN**

Regulation 347 of the Ontario EPA defines a waste generation site as any site, equipment and/or operation involved in the production, collection, handling and/or storage of regulated wastes. A generator of regulated waste is required to register the waste generation site and each waste produced, collected, handled, or stored at the site. This database contains the registration number, company name and address of registered generators including the types of hazardous wastes generated. It includes data on waste generating facilities such as: drycleaners, waste treatment and disposal facilities, machine shops, electric power distribution etc. This information is a summary of all years from 1986 including the most currently available data. Some records may contain, within the company name, the phrase "See & Use..." followed by a series of letters and numbers. This occurs when one company is amalgamated with or taken over by another registered company. The number listed as "See & Use", refers to the new ownership and the other identification number refers to the original ownership. This phrase serves as a link between the 2 companies until operations have been fully transferred.

Government Publication Date: 1986-Sep 2016

Greenhouse Gas Emissions from Large Facilities:

Federal **GHG**

List of greenhouse gas emissions from large facilities made available by Environment Canada. Greenhouse gas emissions in kilotonnes of carbon dioxide equivalents (kt CO2 eq).

Government Publication Date: 2013 - Dec 2014

TSSA Historic Incidents:

Provincial **HINC**

This database will cover all incidences recorded by TSSA with their older system, before they moved to their new management system. TSSA's Fuels Safety Program administers the Technical Standards & Safety Act 2000, providing fuel-related safety services associated with the safe transportation, storage, handling and use of fuels such as gasoline, diesel, propane, natural gas and hydrogen. Under this Act, TSSA regulates fuel suppliers, storage facilities, transport trucks, pipelines, contractors and equipment or appliances that use fuels. The TSSA works to protect the public, the environment and property from fuel-related hazards such as spills, fires and explosions. This database will include spills and leaks from pipelines, diesel, fuel oil, gasoline, natural gas, propane and hydrogen recorded by the TSSA.

Government Publication Date: 2006-June 2009*

Indian & Northern Affairs Fuel Tanks:

Federal **IAFT**

The Department of Indian & Northern Affairs Canada (INAC) maintains an inventory of aboveground & underground fuel storage tanks located on both federal and crown land. Our inventory provides information on the reserve name, location, facility type, site/facility name, tank type, material & ID number, tank contents & capacity, and date of tank installation.

Government Publication Date: 1950-Aug 2003*

TSSA Incidents:

Provincial **INC**

TSSA's Fuels Safety Program administers the Technical Standards & Safety Act 2000, providing fuel-related safety services associated with the safe transportation, storage, handling and use of fuels such as gasoline, diesel, propane, natural gas and hydrogen. Under this Act, TSSA regulates fuel suppliers, storage facilities, transport trucks, pipelines, contractors and equipment or appliances that use fuels. Includes incidents from fuel-related hazards such as spills, fires and explosions. This database will include spills and leaks from diesel, fuel oil, gasoline, natural gas, propane and hydrogen recorded by the TSSA.

Government Publication Date: Oct 31, 2016

Landfill Inventory Management Ontario:

Provincial **LIMO**

The Landfill Inventory Management Ontario (LIMO) database is updated every year, as the ministry compiles new and updated information. The inventory will include small and large landfills. Additionally, each year the ministry will request operators of the larger landfills complete a landfill data collection form that will be used to update LIMO and will include the following information from the previous operating year. This will include additional information such as estimated amount of total waste received, landfill capacity, estimated total remaining landfill capacity, fill rates, engineering designs, reporting and monitoring details, size of location, service area, approved waste types, leachate of site treatment, contaminant attenuation zone and more. The small landfills will include information such as site owner, site location and certificate of approval # and status.

Government Publication Date: Dec 31, 2013

Canadian Mine Locations:

Private

MINE

This information is collected from the Canadian & American Mines Handbook. The Mines database is a national database that provides over 290 listings on mines (listed as public companies) dealing primarily with precious metals and hard rocks. Listed are mines that are currently in operation, closed, suspended, or are still being developed (advanced projects). Their locations are provided as geographic coordinates (x, y and/or longitude, latitude). As of 2002, data pertaining to Canadian smelters and refineries has been appended to this database.

Government Publication Date: 1998-2009*

Mineral Occurrences:

Provincial

MNR

In the early 70's, the Ministry of Northern Development and Mines created an inventory of approximately 19,000 mineral occurrences in Ontario, in regard to metallic and industrial minerals, as well as some information on building stones and aggregate deposits. Please note that the "Horizontal Positional Accuracy" is approximately +/- 200 m. Many reference elements for each record were derived from field sketches using pace or chain/tape measurements against claim posts or topographic features in the area. The primary limiting factor for the level of positional accuracy is the scale of the source material. The testing of horizontal accuracy of the source materials was accomplished by comparing the plan metric (X and Y) coordinates of that point with the coordinates of the same point as defined from a source of higher accuracy.

Government Publication Date: 1846-Feb 2016

National Analysis of Trends in Emergencies System (NATES):

Federal

NATE

In 1974 Environment Canada established the National Analysis of Trends in Emergencies System (NATES) database, for the voluntary reporting of significant spill incidents. The data was to be used to assist in directing the work of the emergencies program. NATES ran from 1974 to 1994. Extensive information is available within this database including company names, place where the spill occurred, date of spill, cause, reason and source of spill, damage incurred, and amount, concentration, and volume of materials released.

Government Publication Date: 1974-1994*

Non-Compliance Reports:

Provincial

NCPL

The Ministry of the Environment provides information about non-compliant discharges of contaminants to air and water that exceed legal allowable limits, from regulated industrial and municipal facilities. A reported non-compliance failure may be in regard to a Control Order, Certificate of Approval, Sectoral Regulation or specific regulation/act.

Government Publication Date: Dec 31, 2014

National Defense & Canadian Forces Fuel Tanks:

Federal

NDFT

The Department of National Defense and the Canadian Forces maintains an inventory of all aboveground & underground fuel storage tanks located on DND lands. Our inventory provides information on the base name, location, tank type & capacity, tank contents, tank class, date of tank installation, date tank last used, and status of tank as of May 2001. This database will no longer be updated due to the new National Security protocols which have prohibited any release of this database.

Government Publication Date: Up to May 2001*

National Defense & Canadian Forces Spills:

Federal

NDSP

The Department of National Defense and the Canadian Forces maintains an inventory of spills to land and water. All spill sites have been classified under the "Transportation of Dangerous Goods Act - 1992". Our inventory provides information on the facility name, location, spill ID #, spill date, type of spill, as well as the quantity of substance spilled & recovered.

Government Publication Date: Mar 1999-Aug 2010

National Defence & Canadian Forces Waste Disposal Sites:

Federal

NDWD

The Department of National Defence and the Canadian Forces maintains an inventory of waste disposal sites located on DND lands. Where available, our inventory provides information on the base name, location, type of waste received, area of site, depth of site, year site opened/closed and status.

Government Publication Date: 2001-Apr 2007*

National Energy Board Wells:

Federal

NEBW

The NEBW database contains information on onshore & offshore oil and gas wells that are outside provincial jurisdiction(s) and are thereby regulated by the National Energy Board. Data is provided regarding the operator, well name, well ID No./UWI, status, classification, well depth, spud and release date.

Government Publication Date: 1920-Feb 2003*

National Environmental Emergencies System (NEES):

Federal

NEES

In 2000, the Emergencies program implemented NEES, a reporting system for spills of hazardous substances. For the most part, this system only captured data from the Atlantic Provinces, some from Quebec and Ontario and a portion from British Columbia. Data for Alberta, Saskatchewan, Manitoba and the Territories was not captured. However, NEES is also a repository for previous Environment Canada spill datasets. NEES is composed of the historic datasets ' or Trends ' which dates from approximately 1974 to present. NEES Trends is a compilation of historic databases, which were merged and includes data from NATES (National Analysis of Trends in Emergencies System), ARTS (Atlantic Regional Trends System), and NEES. In 2001, the Emergencies Program determined that variations in reporting regimes and requirements between federal and provincial agencies made national spill reporting and trend analysis difficult to achieve. As a consequence, the department has focused efforts on capturing data on spills of substances which fall under its legislative authority only (CEPA and FA). As such, the NEES database will be decommissioned in December 2004.

Government Publication Date: 1974-2003*

National PCB Inventory:

Federal

NPCB

Environment Canada's National PCB inventory includes information on in-use PCB containing equipment in Canada including federal, provincial and private facilities. Federal out-of-service PCB containing equipment and PCB waste owned by the federal government or by federally regulated industries such as airlines, railway companies, broadcasting companies, telephone and telecommunications companies, pipeline companies, etc. are also listed. Although it is not Environment Canada's mandate to collect data on non-federal PCB waste, the National PCB inventory includes some information on provincial and private PCB waste and storage sites. Some addresses provided may be Head Office addresses and are not necessarily the location of where the waste is being used or stored.

Government Publication Date: 1988-2008*

National Pollutant Release Inventory:

Federal

NPRI

Environment Canada has defined the National Pollutant Release Inventory ("NPRI") as a federal government initiative designed to collect comprehensive national data regarding releases to air, water, or land, and waste transfers for recycling for more than 300 listed substances.

Government Publication Date: 1993-2014

Oil and Gas Wells:

Private

OGW

The Nickle's Energy Group (publisher of the Daily Oil Bulletin) collects information on drilling activity including operator and well statistics. The well information database includes name, location, class, status and depth. The main Nickle's database is updated on a daily basis, however, this database is updated on a monthly basis. More information is available at www.nickles.com.

Government Publication Date: 1988-Jun 2016

Ontario Oil and Gas Wells:

Provincial

OOGW

In 1998, the MNR handed over to the Ontario Oil, Gas and Salt Resources Corporation, the responsibility of maintaining a database of oil and gas wells drilled in Ontario. The OGSR Library has over 20,000+ wells in their database. Information available for all wells in the ERIS database include well owner/operator, location, permit issue date, and well cap date, license No., status, depth and the primary target (rock unit) of the well being drilled. All geology/stratigraphy table information, plus all water table information is also provide for each well record.

Government Publication Date: 1800-Oct 2016

Inventory of PCB Storage Sites:

Provincial

OPCB

The Ontario Ministry of Environment, Waste Management Branch, maintains an inventory of PCB storage sites within the province. Ontario Regulation 11/82 (Waste Management - PCB) and Regulation 347 (Generator Waste Management) under the Ontario EPA requires the registration of inactive PCB storage equipment and/or disposal sites of PCB waste with the Ontario Ministry of Environment. This database contains information on: 1) waste quantities; 2) major and minor sites storing liquid or solid waste; and 3) a waste storage inventory.

Government Publication Date: 1987-Oct 2004; 2012-Dec 2013

Orders:

Provincial

ORD

This is a subset taken from Ontario's Environmental Registry (EBR) database. It will include all Orders on the registry such as (EPA s. 17) - Order for remedial work, (EPA s. 18) - Order for preventative measures, (EPA s. 43) - Order for removal of waste and restoration of site, (EPA s. 44) - Order for conformity with Act for waste disposal sites, (EPA s. 136) - Order for performance of environmental measures.

Government Publication Date: 1994-Jan 2017

Canadian Pulp and Paper:

Private

PAP

This information is part of the Pulp and Paper Canada Directory. The Directory provides a comprehensive listing of the locations of pulp and paper mills and the products that they produce.

Government Publication Date: 1999, 2002, 2004, 2005, 2009

Parks Canada Fuel Storage Tanks:

Federal

PCFT

Canadian Heritage maintains an inventory of known fuel storage tanks operated by Parks Canada, in both National Parks and at National Historic Sites. The database details information on site name, location, tank install/removal date, capacity, fuel type, facility type, tank design and owner/operator.

Government Publication Date: 1920-Jan 2005*

Pesticide Register:

Provincial PES

The Ontario Ministry of the Environment and Climate Change maintains a database of licensed operators and vendors of registered pesticides.

Government Publication Date: 1988-Oct 2016

TSSA Pipeline Incidents:

Provincial PINC

TSSA's Fuels Safety Program administers the Technical Standards & Safety Act 2000, providing fuel-related safety services associated with the safe transportation, storage, handling and use of fuels such as gasoline, diesel, propane, natural gas and hydrogen. Under this Act, TSSA regulates fuel suppliers, storage facilities, transport trucks, pipelines, contractors and equipment or appliances that use fuels. This database will include spills, strike and leaks from recorded by the TSSA.

Government Publication Date: Oct 31, 2016

Private and Retail Fuel Storage Tanks:

Provincial PRT

The Fuels Safety Branch of the Ontario Ministry of Consumer and Commercial Relations maintained a database of all registered private fuel storage tanks and licensed retail fuel outlets. This database includes an inventory of locations that have gasoline, oil, waste oil, natural gas and/or propane storage tanks on their property. The MCCR no longer collects this information. This information is now collected by the Technical Standards and Safety Authority (TSSA).

Government Publication Date: 1989-1996*

Permit to Take Water:

Provincial PTTW

This is a subset taken from Ontario's Environmental Registry (EBR) database. It will include all PTTW's on the registry such as OWRA s. 34 - Permit to take water.

Government Publication Date: 1994-Jan 2017

Ontario Regulation 347 Waste Receivers Summary:

Provincial REC

Part V of the Ontario Environmental Protection Act ("EPA") regulates the disposal of regulated waste through an operating waste management system or a waste disposal site operated or used pursuant to the terms and conditions of a Certificate of Approval or a Provisional Certificate of Approval. Regulation 347 of the Ontario EPA defines a waste receiving site as any site or facility to which waste is transferred by a waste carrier. A receiver of regulated waste is required to register the waste receiving facility. This database represents registered receivers of regulated wastes, identified by registration number, company name and address, and includes receivers of waste such as: landfills, incinerators, transfer stations, PCB storage sites, sludge farms and water pollution control plants. This information is a summary of all years from 1986 including the most currently available data.

Government Publication Date: 1986-2013

Record of Site Condition:

Provincial RSC

The Record of Site Condition (RSC) is part of the Ministry of the Environment's Brownfields Environmental Site Registry. Protection from environmental cleanup orders for property owners is contingent upon documentation known as a record of site condition (RSC) being filed in the Environmental Site Registry. In order to file an RSC, the property must have been properly assessed and shown to meet the soil, sediment and groundwater standards appropriate for the use (such as residential) proposed to take place on the property. The Record of Site Condition Regulation (O. Reg. 153/04) details requirements related to site assessment and clean up.

RSCs filed after July 1, 2011 will also be included as part of the new (O.Reg. 511/09).

Government Publication Date: 1997-Sept 2001, Oct 2004-Dec 2016

Retail Fuel Storage Tanks:

Private RST

This database includes an inventory of retail fuel outlet locations (including marinas) that have on their property gasoline, oil, waste oil, natural gas and / or propane storage tanks.

Government Publication Date: Oct 31, 2016

Scott's Manufacturing Directory:

Private SCT

Scott's Directories is a data bank containing information on over 200,000 manufacturers across Canada. Even though Scott's listings are voluntary, it is the most comprehensive database of Canadian manufacturers available. Information concerning a company's address, plant size, and main products are included in this database.

Government Publication Date: 1992-Mar 2011*

Ontario Spills:

Provincial SPL

This database identifies information such as location (approximate), type and quantity of contaminant, date of spill, environmental impact, cause, nature of impact, etc. Information from 1988-2002 was part of the ORIS (Occurrence Reporting Information System). The SAC (Spills Action Centre) handles all spills reported in Ontario. Regulations for spills in Ontario are part of the MOE's Environmental Protection Act, Part X.

Government Publication Date: 1988-Dec 2016

Wastewater Discharger Registration Database:

Provincial **SRDS**

Information under this heading is combination of the following 2 programs. The Municipal/Industrial Strategy for Abatement (MISA) division of the Ontario Ministry of Environment maintained a database of all direct dischargers of toxic pollutants within nine sectors including: Electric Power Generation; Mining; Petroleum Refining; Organic Chemicals; Inorganic Chemicals; Pulp & Paper; Metal Casting; Iron & Steel; and Quarries. All sampling information is now collected and stored within the Sample Result Data Store (SRDS).

Government Publication Date: 1990-2014

Anderson's Storage Tanks:

Private **TANK**

The information provided in this database was collected by examining various historical documents, which identified the location of former storage tanks, containing substances such as fuel, water, gas, oil, and other various types of miscellaneous products. Information is available in regard to business operating at tank site, tank location, permit year, permit & installation type, no. of tanks installed & configuration and tank capacity. Data contained within this database pertains only to the city of Toronto and is not warranted to be complete, exhaustive or authoritative. The information was collected for research purposes only.

Government Publication Date: 1915-1953*

Transport Canada Fuel Storage Tanks:

Federal **TCFT**

List of fuel storage tanks currently or previously owned or operated by Transport Canada. This inventory also includes tanks on The Pickering Lands, which refers to 7,530 hectares (18,600 acres) of land in Pickering, Markham, and Uxbridge owned by the Government of Canada since 1972; properties on this land has been leased by the government since 1975, and falls under the Site Management Policy of Transport Canada, but is administered by Public Works and Government Services Canada. This inventory provides information on the site name, location, tank age, capacity and fuel type.

Government Publication Date: 1970-Jan 2015

TSSA Variances for Abandonment of Underground Storage Tanks:

Provincial **VAR**

The TSSA, under the Liquid Fuels Handling Code and the Fuel Oil Code, all underground storage tanks must be removed within two years of disuse. If removal of a tank is not feasible, you may apply to seek a variance from this code requirement. This is a list of all variances granted for abandoned tanks.

Government Publication Date: Oct 31, 2016

Waste Disposal Sites - MOE CA Inventory:

Provincial **WDS**

The Ontario Ministry of Environment, Waste Management Branch, maintains an inventory of known open (active or inactive) and closed disposal sites in the Province of Ontario. Active sites maintain a Certificate of Approval, are approved to receive and are receiving waste. Inactive sites maintain Certificate(s) of Approval but are not receiving waste. Closed sites are not receiving waste. The data contained within this database was compiled from the MOE's Certificate of Approval database. Locations of these sites may be cross-referenced to the Anderson database described under ERIS's Private Source Database section, by the CA number. All new Environmental Compliance Approvals handed out after Oct 31, 2011 for Waste Disposal Sites will still be found in this database.

Government Publication Date: 1970-Nov 2016

Waste Disposal Sites - MOE 1991 Historical Approval Inventory:

Provincial **WDSH**

In June 1991, the Ontario Ministry of Environment, Waste Management Branch, published the "June 1991 Waste Disposal Site Inventory", of all known active and closed waste disposal sites as of October 30st, 1990. For each "active" site as of October 31st 1990, information is provided on site location, site/CA number, waste type, site status and site classification. For each "closed" site as of October 31st 1990, information is provided on site location, site/CA number, closure date and site classification. Locations of these sites may be cross-referenced to the Anderson database described under ERIS's Private Source Database section, by the CA number.

Government Publication Date: Up to Oct 1990*

Water Well Information System:

Provincial **WWIS**

This database describes locations and characteristics of water wells found within Ontario in accordance with Regulation 903. It includes such information as coordinates, construction date, well depth, primary and secondary use, pump rate, static water level, well status, etc. Also included are detailed stratigraphy information, approximate depth to bedrock and the approximate depth to the water table.

Government Publication Date: Jun 30, 2016

Definitions

Database Descriptions: This section provides a detailed explanation for each database including: source, information available, time coverage, and acronyms used. They are listed in alphabetic order.

Detail Report: This is the section of the report which provides the most detail for each individual record. Records are summarized by location, starting with the project property followed by records in closest proximity.

Distance: The distance value is the distance between plotted points, not necessarily the distance between the sites' boundaries. All values are an approximation.

Direction: The direction value is the compass direction of the site in respect to the project property and/or center point of the report.

Elevation: The elevation value is taken from the location at which the records for the site address have been plotted. All values are an approximation. Source: Google Elevation API.

Executive Summary: This portion of the report is divided into 3 sections:

'Report Summary'- Displays a chart indicating how many records fall on the project property and, within the report search radii.

'Site Report Summary'-Project Property'- This section lists all the records which fall on the project property. For more details, see the 'Detail Report' section.

'Site Report Summary-Surrounding Properties'- This section summarizes all records on adjacent properties, listing them in order of proximity from the project property. For more details, see the 'Detail Report' section.

Map Key: The map key number is assigned according to closest proximity from the project property. Map Key numbers always start at #1. The project property will always have a map key of '1' if records are available. If there is a number in brackets beside the main number, this will indicate the number of records on that specific property. If there is no number in brackets, there is only one record for that property.

The symbol and colour used indicates 'elevation': the red inverted triangle will dictate 'ERIS Sites with Lower Elevation', the yellow triangle will dictate 'ERIS Sites with Higher Elevation' and the orange square will dictate 'ERIS Sites with Same Elevation.'

Unplottables: These are records that could not be mapped due to various reasons, including limited geographic information. These records may or may not be in your study area, and are included as reference.



APPENDIX B

Site Photographs



Photo 1 - View of Coleraine Drive, facing north.



Photo 2 - View of the generator and storage yard at 2 Manchester Court (facing northwest).

CLIENT

CIMA+

PROJECT

Phase I Environmental Site Assessment

CONSULTANT



YYYY-MM-DD 2017-03-21

TAKEN BY KK

CHECKED BY

TITLE

Photographic Record

PROJECT No. 1665649

FIGURE

B1



Photo 3 - View of RB Auctioneers at 3 Manchester Court with trucks, heavy equipment and mobile fuel truck (facing west)



Photo 4 - View of United Rentals at 13352 Coleraine Drive (facing west)

CLIENT

CIMA+

PROJECT

Phase I Environmental Site Assessment

CONSULTANT



YYYY-MM-DD 2017-03-21

TAKEN BY KK

CHECKED BY

TITLE

Photographic Record

PROJECT No. 1665649

FIGURE

B2



Photo 5 - View of storage yard area at Nuvo Iron (facing southeast)



Photo 6 - View of the SWM pond located adjacent to the northern portion of Coleraine Drive (facing east)

CLIENT

CIMA+

PROJECT

Phase I Environmental Site Assessment

CONSULTANT



YYYY-MM-DD 2017-03-21

TAKEN BY KK

CHECKED BY

TITLE

Photographic Record

PROJECT No. 1665649

FIGURE

B3

As a global, employee-owned organisation with over 50 years of experience, Golder Associates is driven by our purpose to engineer earth's development while preserving earth's integrity. We deliver solutions that help our clients achieve their sustainable development goals by providing a wide range of independent consulting, design and construction services in our specialist areas of earth, environment and energy.

For more information, visit golder.com

Africa	+ 27 11 254 4800
Asia	+ 86 21 6258 5522
Australasia	+ 61 3 8862 3500
Europe	+ 44 1628 851851
North America	+ 1 800 275 3281
South America	+ 56 2 2616 2000

solutions@golder.com
www.golder.com

Golder Associates Ltd.
210 Sheldon Drive
Cambridge, Ontario N1T 1A8
Canada
T: +1 (519) 620 1222

